

 **EURO**[®]
FLUID
HYDRAULIC

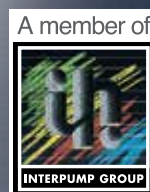

ENG GENERAL CATALOGUE

ITA CATALOGO GENERALE



GENERAL INDEX - INDICE GENERALE

| | |
|---|---------|
| CETOP 3 - NG6 | 1-15 |
| PACKING PLATES - BASI componibili CETOP 3 - CETOP 5 | 17-26.1 |
| CETOP 5 - NG10 | 27-40 |
| CETOP 5 PIL. - NG10 PIL. | 41-42 |
| CETOP 7 - NG16 | 46-47 |
| CETOP 8 - NG25 | 48-49.2 |
| VALVES - VALVOLE | 50-65.9 |
| ACCESSORIES - ACCESSORI SUBPLATES OF DIFFERENT TYPE - BASI VARIE | 66-73 |
| HIGH-LOW PRESSURE BLOCK BASI ALTA-BASSA PRESSIONE | 74-78 |
| ALUMINIUM PRODUCTS PRODOTTI IN ALLUMINIO | 200-252 |



| | PAGE |
|---|-------------|
| PRODUCT PRESENTATION ----- | 13 |
| TECHNICAL NOTES ----- | 14 |
| | |
| CETOP 3 - NG6 ----- | 15 |
| 1 SUBPLATE TYPE ES3A14P AND ES3A38P ----- | 17 |
| 2 SUBPLATE TYPE ES3B12LL AND ES3B38... ----- | 18 |
| 3 SUBPLATE TYPE ES3B12... AND ES3C14 ----- | 19 |
| 4 SUBPLATE TYPE ES3D12P AND ES3D...PL ----- | 20 |
| 5 SUBPLATE TYPE ES3D...L AND ES3D38LL ----- | 21 |
| 6 MONOBLOCK TYPE EM103/...38... ----- | 22 |
| 7 MONOBLOCK TYPE EMS103/...38... ----- | 23 |
| 8 MONOBLOCK TYPE EM103/...P... ----- | 24 |
| 9 MONOBLOCK TYPE EM...213/...Y (prearrang. for modular system)----- | 25 |
| 11 MONOBLOCK TYPE EM...213/...F (prearrang. for modular system) ----- | 26 |
| 12 MONOBLOCK TYPE EM213/...F/K (prearrang. for modular system)----- | 27 |
| 12.1 MONOBLOCK TYPE EM203/...F/L----- | 28 |
| 12.2 MONOBLOCK TYPE EM223/...Y (prearrang. for modular system)----- | 29 |
| 12.3 MONOBLOCK TYPE EM223/R (prearrang. for modular system) ----- | 30 |
| 12.4 MONOBLOCK TYPE EM223/0...F/L----- | 31 |
| 12.5 MONOBLOCK TYPE EM253/...F ----- | 32 |
| 12.6 MONOBLOCK TYPE EM253/...YM ----- | 33 |
| 12.7 MONOBLOCK TYPE EM253/...F/K----- | 34 |
| 13 END PLATE TYPE EB1...3 AND EB2...3 ----- | 35 |
| 14 SUBPLATE FOR PACKING TYPE EB3...3... AND EB503 ----- | 36 |
| 15 PACKING PLATE TYPE EB7003----- | 37 |
| | |
| PACKING PLATES CETOP 3 - CETOP 5 ----- | 39 |
| 17 SUBPLATE FOR MODULAR SYSTEM TYPE EC2AH3... ----- | 41 |
| 18 SANDWICH PLATE TYPE EC...2A1338 ----- | 42 |
| 18 END PLATE TYPE EC2A33 ----- | 42 |
| 19 SANDWICH PLATE TYPE EC...313 ----- | 43 |
| 19 END PLATE TYPE EC333----- | 43 |
| 20 SUBPLATE FOR PACKING TYPE EC3H3... AND EC3B3 ----- | 44 |
| 21 SUBPLATE FOR PACKING TYPE EC3438... ----- | 45 |
| 22 SUBPLATE FOR MODULAR SYSTEM TYPE EC3412P/...----- | 46 |
| 22.1 SUBPLATE FOR MODULAR SYSTEM TYPE EC3412F/3 ----- | 47 |
| 23 SUBPLATE FOR PACKING TYPE EC...3/54...P ----- | 48 |
| 24 SUBPLATE FOR PACKING TYPE EC3/54L ----- | 49 |
| 25 SUBPLATE FOR PACKING TYPE EC5412L AND EC54...P----- | 50 |
| 26 SUBPLATE FOR PACKING TYPE EC3/54...----- | 51 |
| 26.1 REDUCTION PLATE TYPE EC5401 ----- | 52 |
| 26.1 SUBPLATE TYPE EC5402 ----- | 52 |

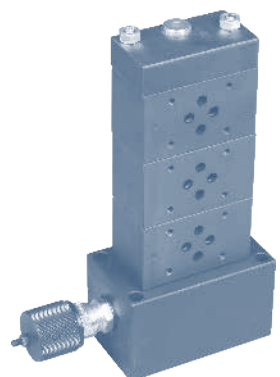
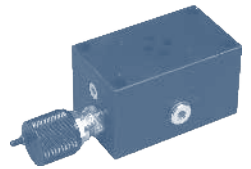
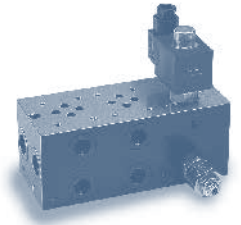



| | PAGE |
|---|-------------|
| PRESENTAZIONE PRODOTTO | 13 |
| NOTE TECNICHE | 14 |
| | |
| CETOP 3 - NG6 | 15 |
| 1 BASE SINGOLA TIPO ES3A14P ED ES3A38P | 17 |
| 2 BASE SINGOLA TIPO ES3B12LL ED ES3B38... | 18 |
| 3 BASE SINGOLA TIPO ES3B12... ED ES3C14 | 19 |
| 4 BASE SINGOLA TIPO ES3D12P ED ES3D...PL | 20 |
| 5 BASE SINGOLA TIPO ES3D...L ED ES3D38LL..... | 21 |
| 6 MONOBLOCCO TIPO EM103/...38... | 22 |
| 7 MONOBLOCCO TIPO EMS103/...38... | 23 |
| 8 MONOBLOCCO TIPO EM103/...P... | 24 |
| 9 MONOBLOCCO TIPO EM...213/...Y (predisp. per versione modulare) | 25 |
| 11 MONOBLOCCO TIPO EM...213/...F (predisp. per versione modulare) | 26 |
| 12 MONOBLOCCO TIPO EM213/...F/K (predisp. per versione modulare)..... | 27 |
| 12.1 MONOBLOCCO TIPO EM203/...F/L | 28 |
| 12.2 MONOBLOCCO TIPO EM223/...Y (predisp. per versione modulare) | 29 |
| 12.3 MONOBLOCCO TIPO EM223/R (predisp. per riduttrice) | 30 |
| 12.4 MONOBLOCCO TIPO EM223/0...F/L..... | 31 |
| 12.5 MONOBLOCCO TIPO EM253/...F | 32 |
| 12.6 MONOBLOCCO TIPO EM253/...YM | 33 |
| 12.7 MONOBLOCCO TIPO EM253/...F/K | 34 |
| 13 END PLATE TYPE EB1...3 AND EB2...3 | 35 |
| 14 SUBPLATE FOR PACKING TYPE EB3...3... AND EB503 | 36 |
| 15 PACKING PLATE TYPE EB7003..... | 37 |
| | |
| BASI COMPONENTI CETOP 3 - CETOP 5 | 39 |
| 17 BASE COMPONENTI TIPO EC2AH3... | 41 |
| 18 BASE INTERMEDIA TIPO EC...2A1338 | 42 |
| 18 BASE DI CHIUSURA TIPO EC2A33 | 42 |
| 19 BASE INTERMEDIA TIPO EC...313 | 43 |
| 19 BASE DI CHIUSURA TIPO EC333..... | 43 |
| 20 BASE COMPONENTI TIPO EC3H3... ED EC3B3 | 44 |
| 21 BASE COMPONENTI TIPO EC3438... | 45 |
| 22 BASE COMPONENTI TIPO EC3412P/..... | 46 |
| 22.1 BASE COMPONENTI TIPO EC3412F/3 | 47 |
| 23 BASE COMPONENTI TIPO EC...3/54...P..... | 48 |
| 24 BASE COMPONENTI TIPO EC3/54L | 49 |
| 25 BASE COMPONENTI TIPO EC5412L ED EC54...P | 50 |
| 26 BASE COMPONENTI TIPO EC3/54... | 51 |
| 26.1 BASE DI RIDUZIONE TIPO EC5401..... | 52 |
| 26.1 BASE DI COLLEGAMENTO TIPO EC5402..... | 52 |

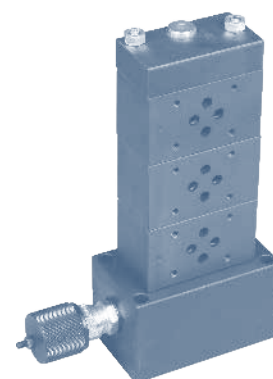
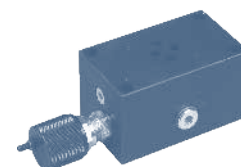
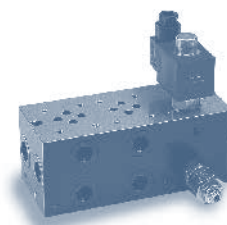



| | PAGE |
|---|-------------|
| CETOP 5 - NG10 | 53 |
| 27 SUBPLATE TYPE ES5A12P AND ES5A12PL | 55 |
| 28 SUBPLATE TYPE ES5A12L AND ES5C34L | 56 |
| 29 SUBPLATE TYPE ES5C34P AND ES5C34PL | 57 |
| 30 SUBPLATE TYPE ES5B... | 58 |
| 31 SUBPLATE TYPE ES5B... | 59 |
| 32 SUBPLATE TYPE ES510LL...F | 60 |
| 33 MONOBLOCK TYPE EMS105/... | 61 |
| 34 MONOBLOCK TYPE EM105/... | 62 |
| 35 MONOBLOCK TYPE EM205/...F | 63 |
| 36 MONOBLOCK TYPE EM205/...F/K | 64 |
| 37 MONOBLOCK TYPE EM235/...F | 65 |
| 37.1 MONOBLOCK TYPE EM235/...YM | 66 |
| 38 END PLATE TYPE EB105 | 67 |
| 38 END PLATE TYPE EB2...5 | 67 |
| 39 SUBPLATE FOR PACKING TYPE EB3...5... AND EB505 | 68 |
| 40 REDUCTION PLATE TYPE EB4...5 | 69 |
| | |
| CETOP 5 PIL. - NG10 PIL. | 71 |
| 41 SUBPLATE TYPE ES...CP AND ES...CPL | 73 |
| 42 SUBPLATE TYPE ES...B34...F | 74 |
| | |
| CETOP 7 - NG16 | 75 |
| 46 SUBPLATE TYPE ES710LL...F | 77 |
| 46.1 SUBPLATE TYPE ES710PL...F | 78 |
| 46.2 SUBPLATE TYPE ES710P | 79 |
| 46.3 MONOBLOCK TYPE EM207/...F | 80 |
| 47 END PLATE TYPE EB107 | 81 |
| 47 REDUCTION PLATE TYPE EB407 | 81 |
| | |
| CETOP 8 - NG25 | 83 |
| 48 SUBPLATE TYPE ES8A114PL...F | 85 |
| 49 SUBPLATE TYPE ES8A114LL | 86 |
| 49.1 END PLATE TYPE EB108 | 87 |
| 49.1 REDUCTION PLATE TYPE EB408 | 87 |
| 49.2 MONOBLOCK TYPE EM208/...Y | 88 |

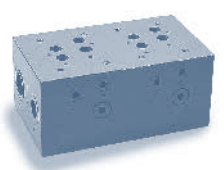
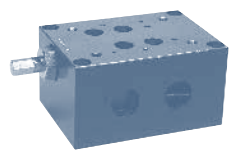
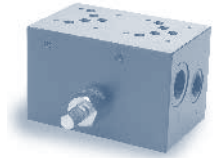
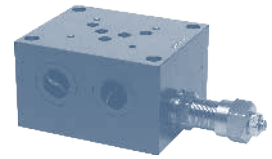



| | PAGE |
|--|-------------|
| CETOP 5 - NG10 | 53 |
| 27 BASE SINGOLA TIPO ES5A12P ED ES5A12PL..... | 55 |
| 28 BASE SINGOLA TIPO ES5A12L ED ES5C34L..... | 56 |
| 29 BASE SINGOLA TIPO ES5C34P ED ES5C34PL | 57 |
| 30 BASE SINGOLA TIPO ES5B... | 58 |
| 31 BASE SINGOLA TIPO ES5B... | 59 |
| 32 BASE SINGOLA TIPO ES510LL...F..... | 60 |
| 33 MONOBLOCCO TIPO EMS105/... | 61 |
| 34 MONOBLOCCO TIPO EM105/........ | 62 |
| 35 MONOBLOCCO TIPO EM205/...F..... | 63 |
| 36 MONOBLOCCO TIPO EM205/...F/K..... | 64 |
| 37 MONOBLOCCO TIPO EM235/...F | 65 |
| 37.1 MONOBLOCCO TIPO EM235/...YM | 66 |
| 38 BASE DI CHIUSURA TIPO EB105 | 67 |
| 38 BASE DI CHIUSURA E COLLEG. TIPO EB2...5 | 67 |
| 39 BASE DI COLLEGAMENTO TIPO EB3...5... ED EB505 | 68 |
| 40 BASE DI RIDUZIONE TIPO EB4...5 | 69 |
| | |
| CETOP 5 PIL. - NG10 PIL. | 71 |
| 41 BASE SINGOLA TIPO ES...CP ED ES...CPL | 73 |
| 42 BASE SINGOLA TIPO ES...B34...F | 74 |
| | |
| CETOP 7 - NG16 | 75 |
| 46 BASE SINGOLA TIPO ES710LL...F | 77 |
| 46.1 BASE SINGOLA TIPO ES710PL...F..... | 78 |
| 46.2 BASE SINGOLA TIPO ES710P..... | 79 |
| 46.3 MONOBLOCCO TIPO EM207/...F | 80 |
| 47 BASE DI CHIUSURA TIPO EB107 | 81 |
| 47 BASE DI RIDUZIONE TIPO EB407..... | 81 |
| | |
| CETOP 8 - NG25 | 83 |
| 48 BASE SINGOLA TIPO ES8A114PL...F | 85 |
| 49 BASE SINGOLA TIPO ES8A114LL | 86 |
| 49.1 MONOBLOCCO TIPO EB108..... | 87 |
| 49.1 BASE DI RIDUZIONE TIPO EB408 | 87 |
| 49.2 MONOBLOCCO TIPO EM208/...Y..... | 88 |

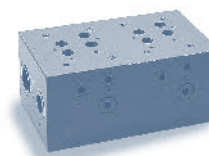
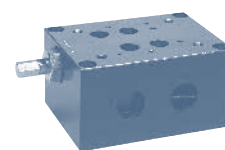
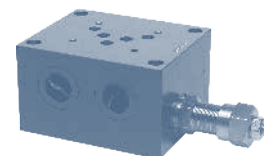



| | PAGE |
|--|-------------|
| VALVES ----- | 89 |
| 50 PRESSURE RELIEF VALVE - CAVITY PLUG TYPE VS-30 ----- | 91 |
| 51 PRESSURE RELIEF VALVE - CAVITY PLUG TYPE VS-80 ----- | 92 |
| 52 PRESSURE RELIEF VALVE - CAVITY PLUG TYPE VSP-150 ----- | 93 |
| 53 2/2 ELECTRIC PILOT OPERATED CARTRIDGE VALVE ----- | 94 |
| 53.1 2/2 ELECTRIC PILOT OPERATED CARTRIDGE VALVE ----- | 95 |
| 53.2 PRESSURE RELIEF VALVE - CAVITY PLUG TYPE VM-50 ----- | 96 |
| 53.3 COILS ----- | 97 |
| 54 DIRECT ACTING PRESSURE RELIEF VALVE TYPE EVL3... ----- | 98 |
| 55 DIRECT ACTING PRESSURE RELIEF VALVE TYPE EVD3... ----- | 99 |
| 56 DIRECT ACTING PRESSURE RELIEF VALVE TYPE EVL5... ----- | 100 |
| 57 DIRECT ACTING PRESSURE RELIEF VALVE TYPE EVD5... ----- | 101 |
| 58 PRESSURE RELIEF VALVE TYPE EVM103A... AND EVM103B... ----- | 102 |
| 59 PRESSURE RELIEF VALVE TYPE EVM103AB... ----- | 103 |
| 60 PRESSURE RELIEF VALVE TYPE EVM103P... ----- | 104 |
| 61 PRESSURE RELIEF VALVE TYPE EVM203... ----- | 105 |
| 62 PRESSURE RELIEF VALVE TYPE EVM203AB... ----- | 106 |
| 63 PILOT OPERATED MODULAR CHECK VALVE TYPE ERM103... ----- | 107 |
| 64 DIRECT OPERATED MODULAR CHECK VALVE TYPE ERM203... ----- | 108 |
| 65 MODULAR ELECTRIC OPERATED CHECK VALVE TYPE EREM103... ----- | 109 |
| 65.1 PACKING PLATE TYPE EREM203... AND EVB3... ----- | 110 |
| 65.2 PACKING PLATE TYPE EQLM103... ----- | 111 |
| 65.3 PACKING PLATE TYPE EQKM103... ----- | 112 |
| 65.41 FLOW REGULATING VALVE INFLOWS TYPE EQFM213... ----- | 113 |
| 65.42 FLOW REGULATING VALVE OUTFLOWS TYPE EQFM313... ----- | 114 |
| 65.5 LOAD CONTROL VALVE TYPE EOVM103A...F ----- | 115 |
| 65.6 LOAD CONTROL VALVE TYPE EOVM103AB...F ----- | 116 |
| 65.7 PRESSURE REDUCING / RELIEVING VALVE TYPE EVRM103P...F ----- | 117 |
| 65.8 PILOT OPERATED PRESSURE REDUCING VALVE TYPE EVRM103P...F ----- | 118 |
| 65.9 SHUTTLE VALVE TYPE EVSM103AB ----- | 119 |
| | |
| ACCESSORIES - SUBPLATES OF DIFFERENT TYPE ----- | 121 |
| 66 PACKING PLATE TYPE EB6113 ----- | 123 |
| 67 PACKING PLATES FOR PRESSURE SWITCHES TYPE EB6...3 AND EB6...5 ----- | 124 |
| 69 COMPONENTS FOR RETURNFILTER APPLICATION ----- | 125 |
| 70 SUBPLATE TYPE EP1006 AND EP1008 ----- | 126 |
| 71 SUBPLATE TYPE EP1010 ----- | 127 |
| 72 SUBPLATE TYPE EP2006 AND EP2008 ----- | 128 |
| 73 SUBPLATE TYPE EP2010 ----- | 129 |
| | |
| HIGH-LOW PRESSURE BLOCK ----- | 131 |
| 74 HIGH-LOW PRESSURE BLOCK TYPE ET1...5/... ----- | 133 |
| 75 HIGH-LOW PRESSURE BLOCK TYPE ET215/... ----- | 135 |
| 76 HIGH-LOW PRESSURE BLOCK TYPE ET217/... ----- | 137 |
| 77 HIGH-LOW PRESSURE BLOCK TYPE ET203/... ----- | 139 |
| 78 HIGH-LOW PRESSURE BLOCK TYPE ET205/... ----- | 141 |
| | |
| ALUMINIUM PRODUCTS ----- | 143 |
| 200 SUBPLATE TYPE EAS338L AND TYPE EAS338P ----- | 144 |
| 201 SUBPLATE TYPE EAS338PLX... ----- | 145 |
| 210 MONOBLOCK TYPE EAM233/... ----- | 146 |
| 250 VALVE BODY CAVITY SAE 2 WAYS ----- | 147 |
| 251 VALVE BODY CAVITY SAE 3 WAYS ----- | 148 |
| 252 VALVE BODY CAVITY SAE 4 WAYS ----- | 149 |

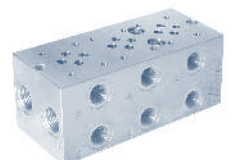
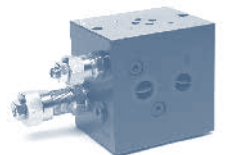
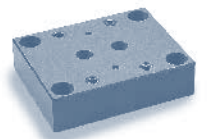
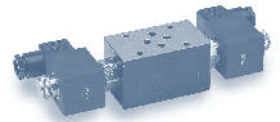
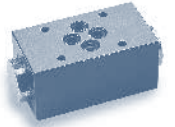
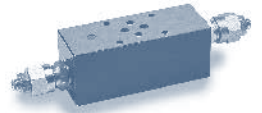



| | PAGE |
|--|----------------|
| VALVOLE ----- | 89 |
| 50 VALVOLA LIM. DI PRESSIONE - TAPPO SOST. TIPO VS-30 ----- | 91 |
| 51 VALVOLA LIM. DI PRESSIONE - TAPPO SOST. TIPO VS-80 ----- | 92 |
| 52 VALVOLA LIM. DI PRESSIONE - TAPPO SOST. TIPO VSP-150 ----- | 93 |
| 53 VALVOLA "VEI" 2/2 PILOTATA A COMANDO ELETTRICO E TAPPO ETVEI ----- | 94 |
| 53.1 VALVOLA "VEI" 2/2 PILOTATA A COMANDO ELETTRICO ----- | 95 |
| 53.2 VALVOLA LIM. DI PRESSIONE - TAPPO SOST. TIPO VM-50 ----- | 96 |
| 53.3 BOBINE ----- | 97 |
| 54 VALVOLA LIM. DI PRESSIONE AD AZIONE DIRETTA TIPO EVL3... ----- | 98 |
| 55 VALVOLA LIM. DI PRESSIONE AD AZIONE DIRETTA TIPO EVD3... ----- | 99 |
| 56 VALVOLA LIM. DI PRESSIONE AD AZIONE DIRETTA TIPO EVL5... ----- | 100 |
| 57 VALVOLA LIM. DI PRESSIONE AD AZIONE DIRETTA TIPO EVD5... ----- | 101 |
| 58 VALVOLA LIM. DI PRESSIONE TIPO EVM103A... ED EVM103B... ----- | 102 |
| 59 VALVOLA LIM. DI PRESSIONE TIPO EVM103AB... ----- | 103 |
| 60 VALVOLA LIM. DI PRESSIONE TIPO EVM103P... ----- | 104 |
| 61 VALVOLA LIM. DI PRESSIONE TIPO EVM203... ----- | 105 |
| 62 VALVOLA LIM. DI PRESSIONE TIPO EVM203AB... ----- | 106 |
| 63 VALVOLA DI RITEGNO PILOTATA TIPO ERM103... ----- | 107 |
| 64 VALVOLA DI RITEGNO SEMPLICE TIPO ERM203... ----- | 108 |
| 65 VALVOLA DI RITEGNO A COMANDO ELETTRICO TIPO EREM103... ----- | 109 |
| 65.1 VALVOLA 2/2 TIPO EREM203... ED EVB3... ----- | 110 |
| 65.2 VALVOLA MODULARE TIPO EQLM103... ----- | 111 |
| 65.3 VALVOLA MODULARE TIPO EQKM103... ----- | 112 |
| 65.41 VALVOLA REGOLATRICE DI FLUSSO DI RITORNO TIPO EQFM213... ----- | 113 |
| 65.42 VALVOLA REGOLATRICE DI FLUSSO IN MANDATA TIPO EQFM313... ----- | 114 |
| 65.5 VALVOLA CONTROLLO DISCESA TIPO EOVM103A...F ----- | 115 |
| 65.6 VALVOLA CONTROLLO DISCESA TIPO EOVM103AB...F ----- | 116 |
| 65.7 VALVOLA RIDUTTRICE / LIMITATRICE DI PRESSIONE TIPO EVRM103P...F ----- | 117 |
| 65.8 VALVOLA RIDUTTRICE DI PRESSIONE PILOTATA TIPO EVRM103P...F ----- | 118 |
| 65.9 VALVOLA SELETRICE TIPO EVSM103AB ----- | 119 |
| ACCESSORI - BASI VARIE ----- | 121 |
| 66 BASE PER PRESSOSTATO TIPO EB6113 ----- | 123 |
| 67 BASI DI COLLEGAMENTO PER ATTACCO PRESSOSTATO TIPO EB6...3 E EB6...5 ----- | 124 |
| 69 COMPONENTI PER APPLICAZIONI FILTRO ----- | 125 |
| 70 BASE TIPO EP1006 ED EP1008 ----- | 126 |
| 71 BASE TIPO EP1010 ----- | 127 |
| 72 BASE TIPO EP2006 ED EP2008 ----- | 128 |
| 73 BASE TIPO EP2010 ----- | 129 |
| BASI ALTA-BASSA PRESSIONE ----- | 131 |
| 74 BASE ALTA-BASSA PRESSIONE TIPO ET1...5/... ----- | 134 |
| 75 BASE ALTA-BASSA PRESSIONE TIPO ET215/... ----- | 136 |
| 76 BASE ALTA-BASSA PRESSIONE TIPO ET217/... ----- | 138 |
| 77 BASE ALTA-BASSA PRESSIONE TIPO ET203/... ----- | 140 |
| 78 BASE ALTA-BASSA PRESSIONE TIPO ET205/... ----- | 142 |
| PRODOTTI IN ALLUMINIO ----- | 143 |
| 200 BASE SINGOLA TIPO EAS338L E TIPO EAS338P ----- | 144 |
| 201 BASE SINGOLA TIPO EAS338PLX... ----- | 145 |
| 210 MONOBLOCK TYPE EAM233/... ----- | 146 |
| 250 CORPO VALVOLA CAVITÀ SAE 2 VIE ----- | 147 |
| 251 CORPO VALVOLA CAVITÀ SAE 3 VIE ----- | 148 |
| 252 CORPO VALVOLA CAVITÀ SAE 4 VIE ----- | 149 |

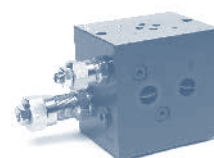
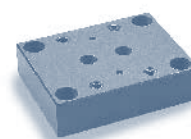
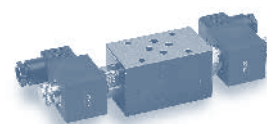
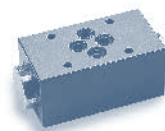
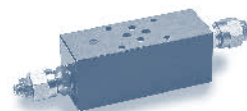

| MONOBLOCK MONOBLOCCHI | | |
|----------------------------------|--|-----|
| EAM233/... | parallel NG6-A/B side + R.V. parallelo NG6-A/B lat. + VLP | 210 |

| SUBPLATE BASI SINGOLE | | |
|----------------------------------|--|-----|
| EAS338L | NG6_A-B-P-T side NG6_A-B-P-T laterale | 200 |
| EAS338P | NG6_A-B-P-T rear NG6_A-B-P-T post. | 200 |
| EAS338PL... | NG6_A-B-P-T side-rear + R.V. NG6_A-B-P-T post./lat. + VLP | 201 |

| VALVE BODY CAVITY CORPO VALVOLA CAVITÀ | | |
|---|-------------------------|-----|
| EAD..20.. | SAE 2 WAYS SAE 2 VIE | 250 |
| EAD..30.. | SAE 3 WAYS SAE 3 VIE | 251 |
| EAD..40.. | SAE 4 WAYS SAE 4 VIE | 252 |

| ACCESSORIES COMPONENTI VARI | | |
|--|--|------|
| AE1608A... | 2/2 pilot operated solenoid cartridge valve valvola 2/2 comando elettrico | 53 |
| AE16017... | 2/2 pilot operated solenoid cartridge valve valvola 2/2 comando elettrico | 53.1 |
| AED36H.... | coils bobine | 53.3 |
| AFA12/34 | connection for filter raccordo per filtro | 69 |
| AFR11 | filter cartridge cartuccia per filtro | 69 |

| END PLATE, REDUCTION PLATE, SUBPLATES BASI DI CHIUSURA, COLLEGAMENTO E RIDUZIONE | | |
|---|---|------|
| EB1...3 | end plate NG6 chiusura NG6 | 13 |
| EB105 | end plate NG10 chiusura NG10 | 38 |
| EB107 | end plate NG16 chiusura NG16 | 47 |
| EB108 | end plate NG25 chiusura NG25 | 49.1 |
| EB2...3 | end plate and subplates NG6 chiusura e collegamento NG6 | 13 |
| EB2...5 | end plate and subplates NG10 chiusura e collegamento NG10 | 38 |
| EB3...3... | subplate for packing NG6 collegamento NG6 | 14 |
| EB3...5... | subplate for packing NG10 collegamento NG10 | 39 |
| EB405 | reduction plate NG10/NG6 riduzione NG10/NG6 | 40 |
| EB407 | reduction plate NG16/NG10 riduzione NG16/NG10 | 47 |
| EB408 | reduction plate NG25/NG16 riduzione NG25/NG16 | 49.1 |
| EB415 | reduction plate NG10/NG6 riduzione NG10/NG6 | 40 |
| EB503 | NG6 with threaded M8x1 NG6 con fori M8x1 | 14 |
| EB505 | NG10 with threaded M10x1 NG10 con fori M10x1 | 39 |
| EB6113 | NG6 for pressure switches NG6 conness.multipla per pressostato | 66 |
| EB6...3 | NG6 for pressure switches NG6 per pressostato | 67 |
| EB6...5 | NG10 for pressure switches NG10 per pressostato | 67 |
| EB7003 | NG6 packing plate A/A-B/B NG6 collegamento A/A-B/B | 15 |

| PACKING PLATES BASI COMPONIBILI | | |
|--|---|----|
| EC2AH3... | subplate with/without R.V. (2 tie-rods) base con/senza VLP (2 tiranti) | 17 |

| | | |
|-------------|---|------|
| EC...2A1338 | packingplate NG6 (2 tie-rods) intermedia NG6 (2 tiranti) | 18 |
| EC2A33 | end plate (2 tie-rods) chiusura (2 tiranti) | 18 |
| EC3B3 | subplate without R.V. (3 tie-rods) base senza VLP(3 tiranti) | 20 |
| EC3H3... | subplate with/without R.V. (3 tie-rods) base con/senza VLP(3 tiranti) | 20 |
| EC...313 | packingplate NG6 (3 tie-rods) intermedia NG6 (3 tiranti) | 19 |
| EC333 | end plate (3 tie-rods) chiusura (3 tiranti) | 19 |
| EC3438P | packingplate NG6 (4 tie-rods) componibile NG6 (4 tiranti) | 21 |
| EC3438PR | for reducing valve NG6 (4 tie-rods) componibile per riduttrice NG6 (4 tiranti) | 21 |
| EC3412P/.. | subplate with R.V. (4 tie-rods) base con VLP- NG6 (4 tiranti) | 22 |
| EC3412F/.. | subplate for modular system NG6 base componibile NG6 | 22.1 |
| EC3/54... | subplate with/without R.V. (4 tie-rods) base con/senzaVLP (4 tiranti) | 26 |
| EC3/5412P | packing plate NG6 for NG10 (4 tie-rods) componibile NG6 per NG10(4 tiranti) | 23 |
| EC3/54L | packing plateNG6 for NG10 (4 tie-rods) componibile NG6 per NG10(4 tiranti) | 24 |
| EC5412L | packing plate NG10 (4 tie-rods) componibile NG10 (4 tiranti) | 25 |
| EC54...P | packing plate NG10 (4 tie-rods) componibile NG10 (4 tiranti) | 25 |
| EC5401 | reduction plate EC54/EM213 riduzione EC54/EM213 | 26.1 |
| EC5402 | subplate for modular system (4 tie-rods) base di collegamento (4 tiranti) | 26.1 |

| MONOBLOCK MONOBLOCCHI | | |
|----------------------------------|--|------|
| EM103/...38... | parallel NG6-A/B rear-side + R.V. parallelo NG6-A/B post. e lat. + VLP | 6 |
| EM103/...P... | parallel NG6-A/B rear + R.V. parallelo NG6-A/B post. + VLP | 8 |
| EM105/... | parallel NG10-A/B rear + R.V. parallelo NG10-A/B post. + VLP | 34 |
| EM203/.../L | parallel NG6-A/B side + line filter parallelo NG6 - A/B lat. per filtro + VLP | 12.1 |
| EM205/... | parallel NG10-A/B side + R.V. parallelo NG10 - A/B lat. + VLP | 35 |
| EM205/.../K | parallel NG10-A/B side + by-pass parall. NG10 - A/B lat. con by-pass + VLP | 36 |
| EM207/... | parallel NG16-A/B side + R.V. parallelo NG16 - A/B lat. + VLP | 46.3 |
| EM208/... | parallel NG25-A/B side parallelo NG25 - A/B lat. | 49.2 |
| EM213/...Y | parallel NG6-A/B side parallelo NG6 - A/B lat. | 9 |
| EM213/... | parallel NG6-A/B side + R.V. parallelo NG6 - A/B lat. + VLP | 11 |
| EM213/.../K | parallel NG6-A/B side + by-pass parall. NG6 - A/B lat. con by-pass + VLP | 12 |
| EM223/...Y | NG6 - A/B side for modular system modulare NG6 - A/B lat. | 12.2 |
| EM223R | NG6 for reducing valve modulare NG6 per riduttrice | 12.3 |
| EM223/.../L | NG6 modular + line filter modulare NG6 per filtro + VLP | 12.4 |
| EM235/... | parallel NG10-A/B side + R.V. parallelo NG10 - A/B lat. + VLP | 37 |
| EM235/...YM | parallel NG10-A/B side + manometer YM parallelo NG10 - A/B lat. con man. | 37.1 |
| EM253/... | parallel NG6-A/B side + R.V. parallelo NG6 - A/B lat. + VLP | 12.5 |
| EM253/...YM | parallel NG6-A/B side + manometer parallelo NG6 - A/B lat.. con man. | 12.6 |
| EM253/.../K | parallel NG6-A/B side + by-pass parall. NG6, A-B lat. con by-pass + VLP | 12.7 |
| EMS103/...38 | series NG6-A/B rear-side + R.V. serie NG6-A/B post. e lat + VLP | 7 |
| EMS105/... | series NG10-A/B rear + R.V. serie NG10-A/B post. + VLP | 33 |



| | | |
|-------------|--|----|
| EMS213/...Y | series NG6-A/B side serie NG6 - A/B lat. | 9 |
| EMS213/... | series NG6-A/B side + R.V. serie NG6 - A/B lat. + VLP | 11 |

| SUBPLATE / BASI ISO-CETOP | | |
|---------------------------|--|----|
| EP1006 | subplate ISO-CETOP 06R Base per ISO-CETOP 06R | 70 |
| EP1008 | subplate ISO-CETOP 08R Base per ISO-CETOP 08R | 70 |
| EP1010 | subplate ISO-CETOP 10R Base per ISO-CETOP 10R | 71 |
| EP2006 | subplate ISO-CETOP 06P Base per ISO-CETOP 06P | 72 |
| EP2008 | subplate ISO-CETOP 08P Base per ISO-CETOP 08P | 72 |
| EP2010 | subplate ISO-CETOP 10P Base per ISO-CETOP 10P | 73 |

| VALVES FOR MODULAR MOUNTING NG6 VALVOLE MODULARI NG6 | | |
|---|--|------|
| EQLM103... | for fast-slow and regulator per rapido-lento e regolatore | 65.2 |
| EQKM103... | for regulator per regolatore | 65.3 |
| EREM103... | electric check-valve ritegno 2/2 elettrico | 65 |
| EREM203 | electric check-valve P>T by-pass elettrico | 65.1 |
| ERM103... | pilot check-valve ritegno pilotato | 63 |
| ERM203... | simple check-valve ritegno semplice | 64 |

| SUBPLATE BASI SINGOLE | | |
|--------------------------|---|------|
| ES3A...P | NG6 _ A-B-P-T rear NG6 _ A-B-P-T post. | 1 |
| ES3B12LL | NG6 _ A-B-P-T side NG6 _ A-B-P-T lat. | 2 |
| ES3B12... | NG6 _ A-B side P-T rear + R.V. NG6 _ A-B lat. P-T post. + VLP. | 3 |
| ES3B38... | NG6 _ A-B side P-T side-rear + R.V. NG6 _ A-B lat. P-T post./lat. + VLP. | 2 |
| ES3C14 | NG6 _ A-B-P-T rear NG6 _ A-B-P-T post. | 3 |
| ES3D...L | NG6 _ A-B-P-T side NG6 _ A-B-P-T lat. | 5 |
| ES3D...LL | NG6 _ A-B-P-T side NG6 _ A-B-P-T lat. lato lungo | 5 |
| ES3D12P | NG6 _ A-B-P-T rear NG6 _ ABPT post. | 4 |
| ES3D...PL | NG6 _ A-B side P-T rear NG6 _ A-B lat. P-T post. | 4 |
| ES5A12L | NG10 _ A-B-P-T side NG10 _ A-B-P-T lat. | 28 |
| ES5A12P | NG10 _ A-B-P-T rear NG10 _ A-B-P-T post. | 27 |
| ES5A12PL | NG10 _ A-B side P-T rear NG10 _ A-B lat. P-T post. | 27 |
| ES5B... | NG10 _ A-B side P-T rear + R.V. NG10 _ A-B lat. P-T post. + VLP. | 30 |
| ES5B...LL... | NG10 _ A-B-P-T side + R.V. NG10 _ A-B-P-T lat. + VLP | 31 |
| ES5B...PL... | NG10 _ A-B side P-T side-rear + R.V. NG10 _ A-B lat. P-T post./lat. + VLP. | 31 |
| ES5C34L | NG10 _ A-B-P-T side NG10 _ A-B-P-T lat. | 28 |
| ES5C34P | NG10 _ A-B-P-T rear NG10 _ A-B-P-T post. | 29 |
| ES5C34PL | NG10 _ A-B side P-T rear NG10 _ A-B lat. P-T post. | 29 |
| ES510LL... | NG10 _ A-B-P-T side + R.V. NG10 _ A-B-P-T lat. lato lungo + VLP | 32 |
| ES...B34... | NG10 pil. _ A-B side P-T rear + R.V. NG10 pil. _ A-B lat. P-T post. + VLP. | 42 |
| ES...CP | NG10 pil. _ A-B-P-T rear NG10 pil. _ A-B-P-T post. | 41 |
| ES...CPL | NG10 pil. _ A-B side P-T rear NG10 pil. _ A-B lat. P-T post. | 41 |
| ES710LL... | NG16 _ A-B-P-T side + R.V. NG16 _ A-B-P-T lat. lato lungo + VLP | 46 |
| ES710PL... | NG16 _ A-B side P-T rear + R.V. NG16 _ A-B lat. P-T post. + VLP. | 46.1 |

| | | |
|--------------|---|------|
| ES710P | NG16 _ A-B-P-T rear NG16 _ A-B-P-T post. | 46.2 |
| ES8A114LL | NG25 _ A-B-P-T side NG25 _ A-B-P-T lat. lato lungo + VLP. | 49 |
| ES8A114PL... | NG25 _ A-B side P-T side-rear + R.V. NG25 _ A-B lat. P-T post./lat. + VLP. | 48 |

| HIGH / LOW PRESSURE BLOCK BASI A/B PRESSIONE | | |
|---|---|----|
| ET115/... | on line for modular system in linea per montaggio modulare | 74 |
| ET203/... | with port NG6 con attacco NG6 | 77 |
| ET205/... | with port NG10 con attacco NG10 | 78 |
| ET215/... | with port NG10 con attacco NG10 | 75 |
| ET217/... | with port NG16 con attacco NG16 | 76 |

| CLOSE PLUG TAPPI DI CHIUSURA | | |
|---------------------------------|---|----|
| ETVEI | for 2/2 electric cartridge valve per valvola elettrica 2/2 | 53 |
| ETVS30 | for VLP - VS30 per VLP - VS30 | 50 |
| ETVS80 | for VLP - VS80 per VLP - VS80 | 51 |
| ETVS150 | for VLP - VSP150 per VLP - VSP150 | 52 |

| VALVES VALVOLE | | |
|-------------------|--|------|
| EVB3... | in-line for 2/2 electric cartridge valve in linea per valvola elettrica 2/2 | 65.1 |
| EVD3... | in-line for R.V. (30 l/min) in linea per VLP (30 l/min) | 55 |
| EVD5... | in-line for R.V. (60 l/min) in linea per VLP (60 l/min) | 57 |
| EVL3... | in-line for R.V. (30 l/min) in linea per VLP (30 l/min) | 54 |
| EVL5... | in-line for R.V. (60 l/min) in linea per VLP (60 l/min) | 56 |

| MODULAR VALVES NG6 VALVOLE MODULARI NG6 | | |
|--|---|-------|
| EOVM103A... | Load control valve on A controllo discesa su A | 65.5 |
| EOVM103AB... | Load control valve on A+B controllo discesa su A / B | 65.6 |
| EQFM213... | flow regulating valve inflows regolatrice di flusso di ritorno | 65.41 |
| EQFM313... | flow regulating valve outflows regolatrice di flusso in mandata | 65.42 |
| EVM103... | discharge to T, regulation in A or B a scarico in T, regolazione su A o B | 58 |
| EVM103AB... | discharge to T, regulation in A + B a scarico in T, regolazione su A / B | 59 |
| EVM103P... | discharge to T, regulation in P a scarico in T, regolazione su P | 60 |
| EVM203... | cross-discharge, regulation in A or B a scarico incrociato, regolazione su A o B | 61 |
| EVM203AB... | cross-discharge, regulation in A + B a scarico incrociato, regolazione su A / B | 62 |
| EVRM103P... | Pilot operated pressure reducing on P riduttrice / limitatrice su P | 65.7 |
| EVRM103P... | Pilot operated pressure reducing on P riduttrice su P | 65.8 |
| EVSM103AB | Shuttle valve seletrice su A / B | 65.9 |

| PRESSURE RELIEF VALVE CARTUCCE VLP | | |
|---------------------------------------|--|------|
| VM50 | R.V. direct acting (50 l/min) diretta (portata 50 l/min) | 53.2 |
| VS30 | R.V. direct acting (30 l/min) diretta (portata 30 l/min) | 50 |
| VS80 | R.V. direct acting (60 l/min) diretta (portata 60 l/min) | 51 |
| VSP150 | R.V. pilot (150 l/min) pilotata (portata 150 l/min) | 52 |



PRODUCT PRESENTATION

PRESENTAZIONE PRODOTTO

The sub-plates represented in the following catalogue have fixing holes in compliance with DIN 24340 standards, with sizes NG6 - NG10 - NG16 - NG25.

The products are made of cast iron GG25, according to UNI EN 16482 standard. The O-ring seals fitted on the plates and valve are made of nitrilic - NBR - 70 Shore mix.

All products are supplied with manganese phosphate coat according to UNI ISO 9717 norm.

In the case of sub-plates fitted with seat for pressure reducing valve, the "Z" version is to be considered only for predisposition of same and is therefore supplied with ETV.. plug.

In the case of plates with 2/2 electric cartridge seat, the "K" version is to be considered only for the predisposition of same and is therefore supplied without ETVEI plug.

Valve coupling flat surface finish Ra 0.8 microns.

All the plates have been checked in relation to directive 97/23 (PED), and are not subject to CE marking (article 3, paragraph 3).

Sub plates are made of material and with thread suitable for cylindrical fitting. The product is not granted for assembling with conical fittings.

12-months warranty from date of goods shipment.

Le piastre rappresentate nel seguente catalogo hanno forature di fissaggio rispondenti alla normativa DIN 24340, con grandezze NG6 - NG10 - NG16 - NG25.

I prodotti sono costruiti in ghisa GG25, secondo normativa UNI EN 16482.

Le guarnizioni O-Ring montate sulle piastre e sulle valvole sono in mescola Nitrile - NBR - 70 Shore.

Tutti i prodotti vengono forniti con trattamento di Fosfatazione al Manganese secondo norma UNI ISO 9717

Nelle piastre con sede per valvola di max, la versione "Z" è da considerarsi solo per la predisposizione della stessa, perciò viene fornita senza tappo ETV...

Nelle piastre con sede cartuccia elettrica 2/2 , la versione "K" è da considerarsi solo per la predisposizione della stessa, perciò viene fornita senza tappo ETVEI.

Finitura superficiale piano attacco valvole Ra 0.8 micron.

Tutte le piastre sono state verificate in relazione alla direttiva 97/23 (PED), e non sono soggette alla marcatura CE (articolo 3, paragrafo 3).

Le piastre sono costruite con materiale e filettature per montaggio con raccorderia cilindrica.

Il prodotto non viene assolutamente garantito per montaggio con raccorderia conica.

Garanzia 12 mesi dalla data di spedizione della merce.

| Size | Work pressure | Peak pressure |
|-----------|---------------------|--------------------|
| Grandezza | Pressione di lavoro | Pressione di punta |
| NG6 | 310 bar | 350 bar |
| NG10 | 270 bar | 310 bar |
| NG16 | 220 bar | 260 bar |
| NG25 | 180 bar | 220 bar |



TECHNICAL NOTES

NOTE TECNICHE

Ports dimension - Thread UNI-ISO 228
Dimensione utilizzi - filettatura UNI-ISO 228

| Thread Filettatura A | ØB | | ØC ^{+0.5} -1.0 | ØD ^{+2.0} -0.5 | ØE ^{+1.0} +0 | ØF _{MAX} |
|----------------------------|------|-------|----------------------------|----------------------------|--------------------------|-------------------|
| | min | max | | | | |
| G 1/8" (9.7) | 8,5 | 8,75 | 14 | 10 | 17 | 10 |
| G 1/4" (13.1) | 11,5 | 11,75 | 16 | 12 | 22 | 13,4 |
| G 3/8" (16.6) | 15 | 15,25 | 17 | 12,5 | 25 | 16,9 |
| G 1/2" (20.9) | 18,8 | 19,1 | 20 | 15 | 29 | 21,2 |
| G 3/4" (26.4) | 24,3 | 24,6 | 22 | 17 | 36 | 26,7 |
| G 1" (33.2) | 30,3 | 30,6 | 28 | 21 | 46 | 33,6 |
| G 1"1/4 (41.9) | 39,2 | 39,7 | 30 | 23 | 55 | 42,3 |
| G 1"1/2 (47.8) | 45 | 45,6 | 32 | 25 | 64 | 48,2 |
| G 2" (59.6) | 57 | 57,5 | 36 | 28 | 75 | 60 |

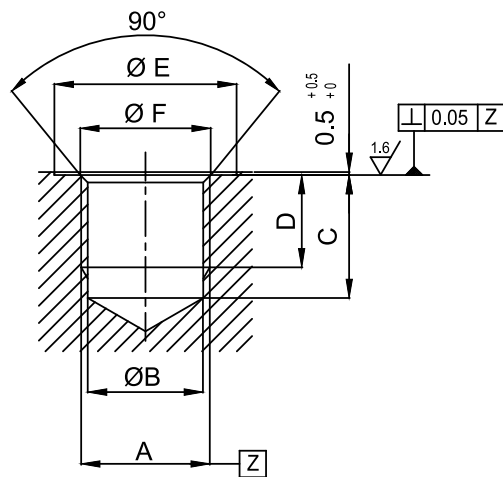

CETOP 3 - NG6

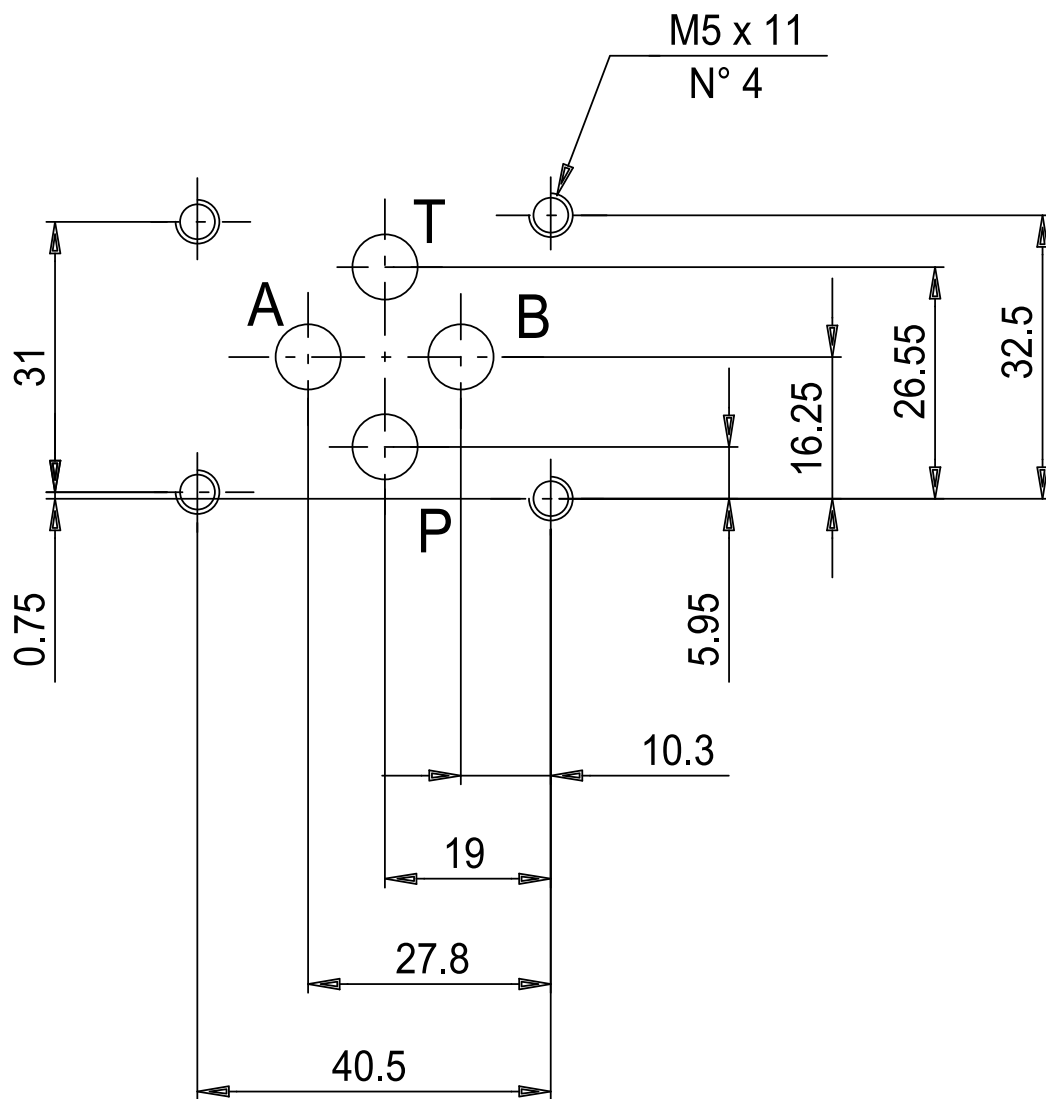



SUBPLATE

TYPE ES3A14P AND ES3A38P

BASE SINGOLA

TIPO ES3A14P ED ES3A38P



1

Subplate, A-B-P-T on back, weight 1 kg

Base singola con utilizzi A-B-P-T posteriori. Peso = 1 Kg

SUBPLATE
BASE SINGOLA

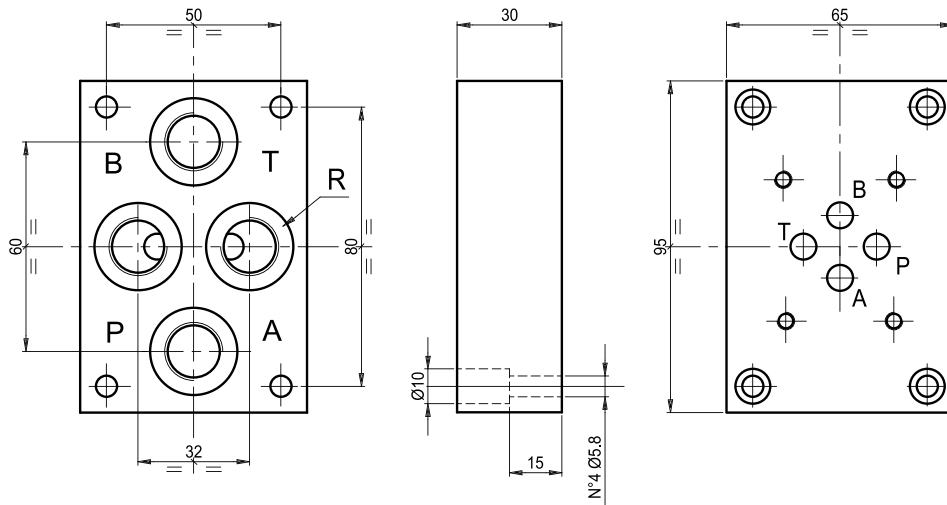

Hydraulic symbol
schema idraulico



Ordering code:

Esempio di ordinazione:

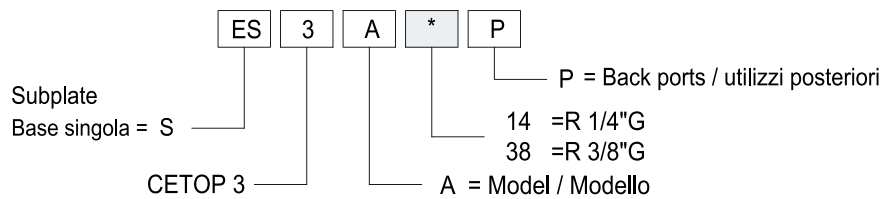



SUBPLATE

TYPE ES3B12LL AND ES3B38...

2

BASE SINGOLA

TIPO ES3B12LL ED ES3B38...

Subplate, A-B-P-T side ports 1/2"G ; weight = 3 Kg

Base singola con utilizzi A-B-P-T laterali sul lato lungo 1/2"G. Peso = 3 Kg

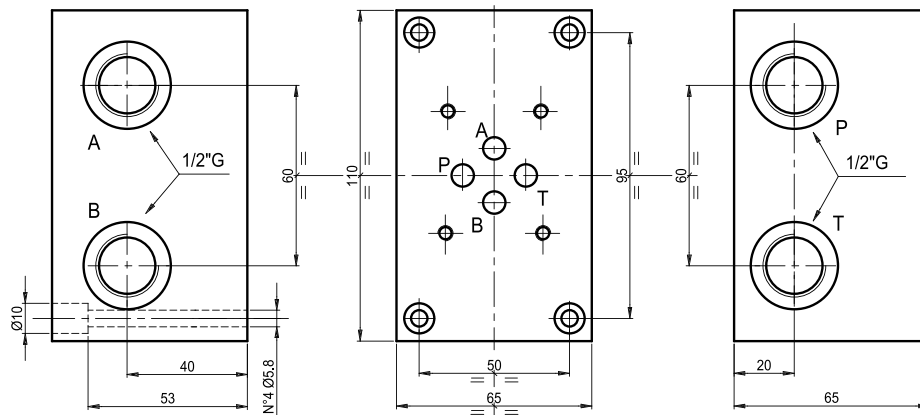

Ordering code:

Esempio di ordinazione:

ES 3 B 12 LL

LL = side ports
utilizzi su lato lungo

Subplate

Base singola = S

12 = 1/2"G

CETOP 3

B = Model / Modello

Hydr. symbol
schema idraulico



Subplate, A-B side ports, P-T ports on side and rear, with relief valve.(RV) Weight = 3 kg

Base singola con utilizzi A-B laterali, P-T laterali e posteriori

con valvola limitatrice di pressione. Peso = 3 Kg

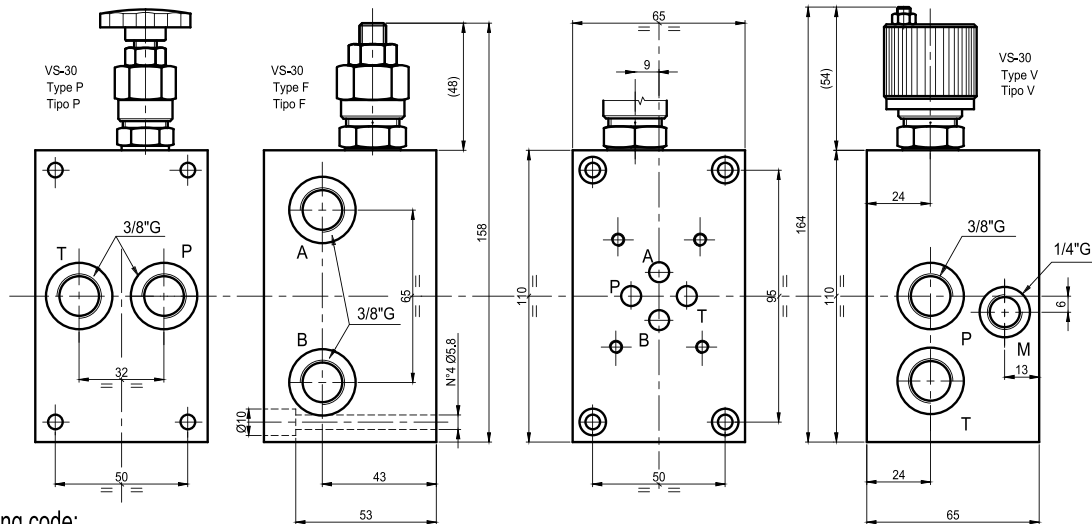

Ordering code:

Esempio di ordinazione:

ES 3 B 38 * * *

Setting
regolazione

F = by key/a chiave

V = handwheel/Volantino

P = plastic knob/Pomolo

Subplate

Base singola = S

CETOP 3

spring type / tipo molla

0 = 5-50 bar

1 = 30-100 bar

2 = 50-210 bar

3 = 100-350 bar

Model / Modello = B

R 3/8"G = 38

X = with RV / con VLP

Z = prearranged for RV

= con predisposizione per VLP

Hydr. symbol
schema idraulico

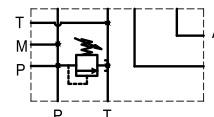

NOTES : See page 91 for technical characteristics of RV

NOTA: Per informazioni tecniche relative alla VLP vedere pag 91

SUBPLATE

TYPE ES3B12... AND ES3C14

BASE SINGOLA

TIPO ES3B12... ED ES3C14



3

Subplate, A-B side ports 1/2"G, P-T rear ports 1/2"G, with relief valve.(RV) Weight = 3 kg
 Base singola con utilizzi A-B laterali da 1/2"G, P-T posteriori da 1/2"G
 con valvola limitatrice di pressione. Peso = 3 Kg

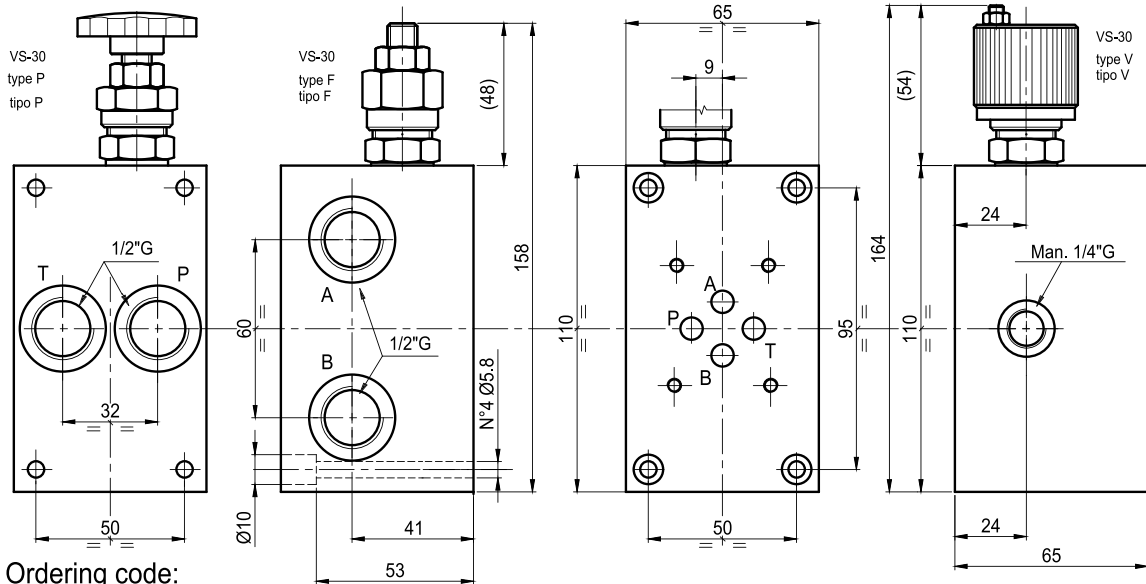

Ordering code:

Esempio di ordinazione:

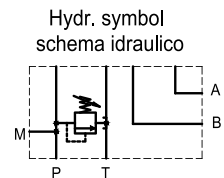
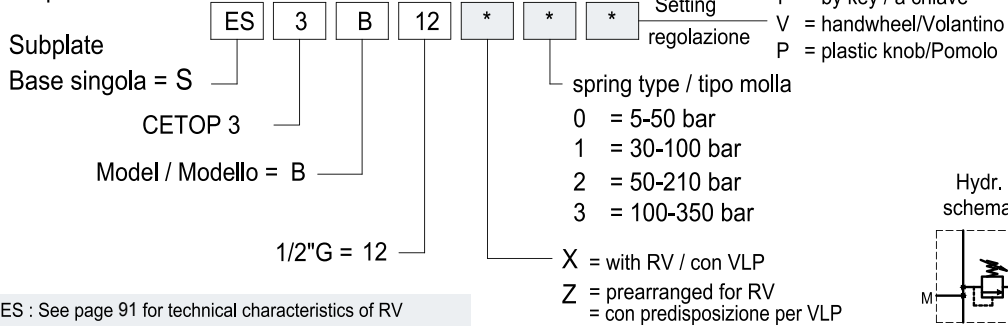

NOTES : See page 91 for technical characteristics of RV
 NOTA: Per informazioni tecniche relative alla VLP vedere pag 91

Subplate with A-B-P-T back ports, 2 fixing screws. Weight 0.9 kg
 Base singola con utilizzi A-B-P-T posteriori da 1/4" G.
 Peso = 0.9 Kg

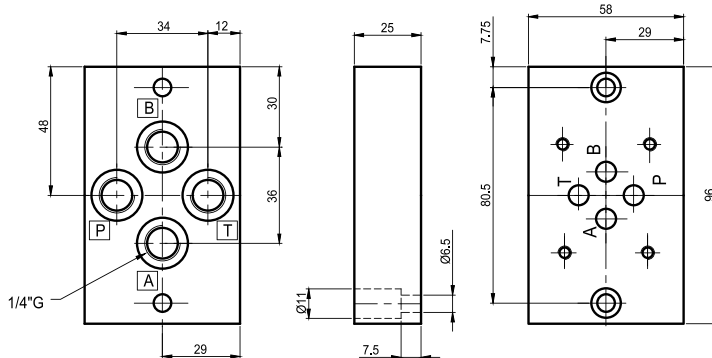

Ordering code:

Esempio di ordinazione:

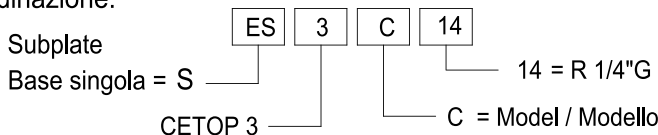

Hydr.symbol schema idraulico



SUBPLATE
BASE SINGOLA



SUBPLATE

TYPE ES3D12P AND ES3D...PL

4

BASE SINGOLA

TIPO ES3D12P ED ES3D...PL

SUBPLATE
BASE SINGOLA

Subplate with A-B-P-T on rear 1/2"G. Weight 1.8 kg

Base singola con utilizzi A-B-P-T posteriori da 1/2"G. Peso = 1.8 Kg

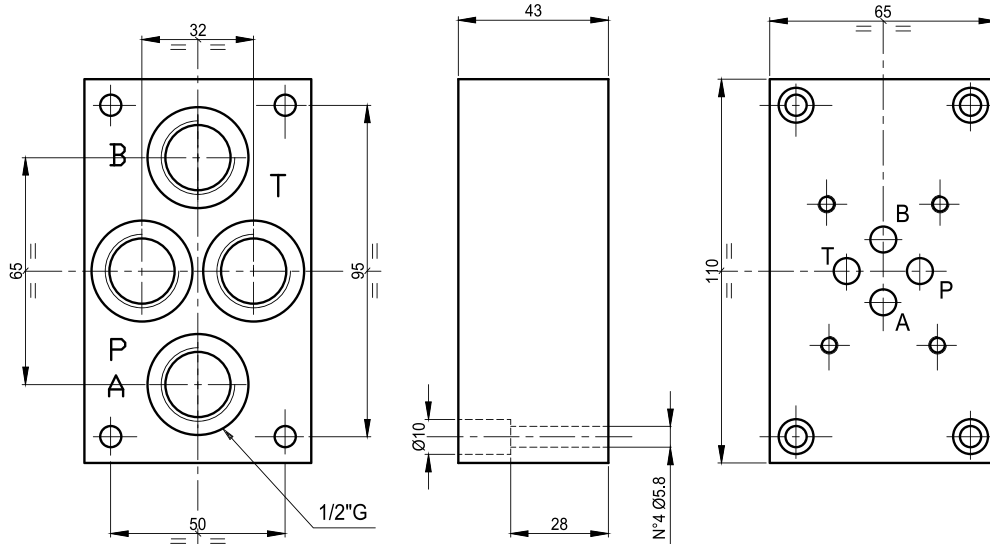

Ordering code:

Esempio di ordinazione:

ES 3 D 12 P

Subplate

Base singola = S

CETOP 3

P = rear ports / = utilizzi posteriori

12 = 1/2"G

D = Model / Modello

hydr. symbol
schema idraulico

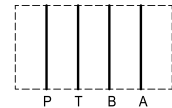

Subplate with A-B on side, P-T on rear. Weight 1.8 kg

Base singola con utilizzi A-B laterali, P-T posteriori. Peso = 1.8 Kg

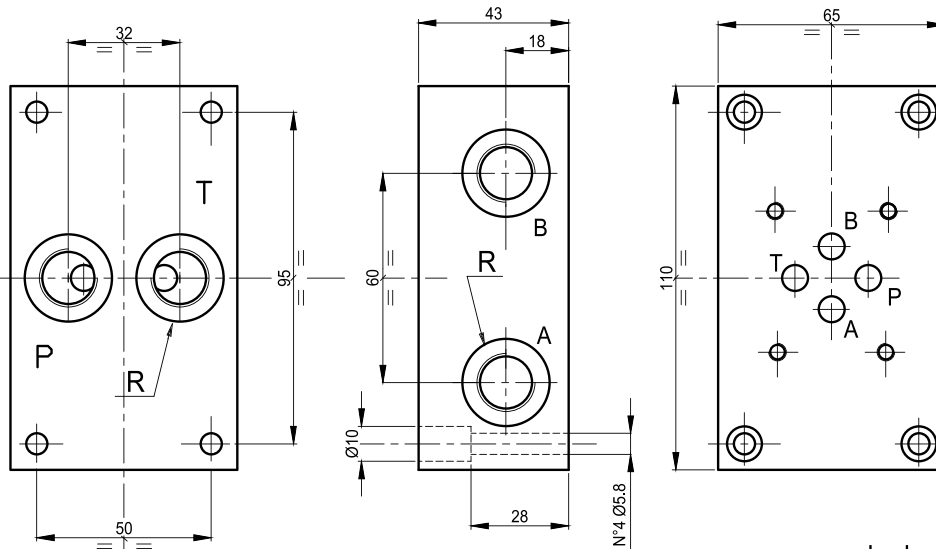

Ordering code:

Esempio di ordinazione:

ES 3 D * PL

Subplate

Base singola = S

CETOP 3

PL = side/rear ports/utilizzi post./later.

38 = R 3/8"G

12 = R 1/2"G

D = Model / Modello

hydr. symbol
schema idraulico



SUBPLATE

TYPE ES3D...L AND ES3D38LL

BASE SINGOLA

TIPO ES3D...L ED ES3D38LL



5

SUBPLATE
BASE SINGOLA

Subplate with A-B-P-T on side. Weight 1.8 kg
Base singola con utilizzi A-B-P-T laterali. Peso = 1.8 Kg

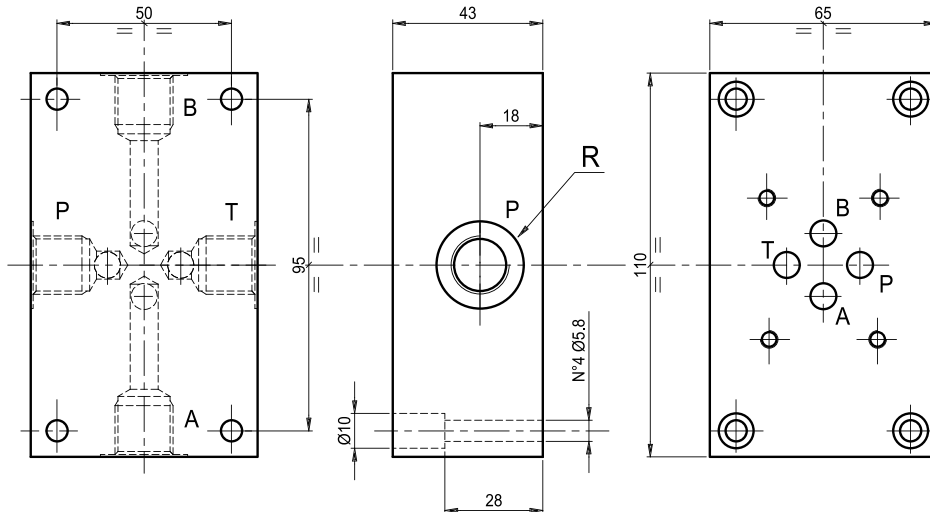

Ordering code:

Esempio di ordinazione:



L = side ports
= utilizzi laterali

Subplate

Base singola = S

38 = R 3/8"G

12 = R 1/2"G

CETOP 3

D = Model / Modello

Hydraulic symbol
schema idraulico



Subplate with A-B-P-T on side. Weight 1.8 kg

Base singola con utilizzi A-B-P-T laterali lato lungo. Peso 1,8 Kg

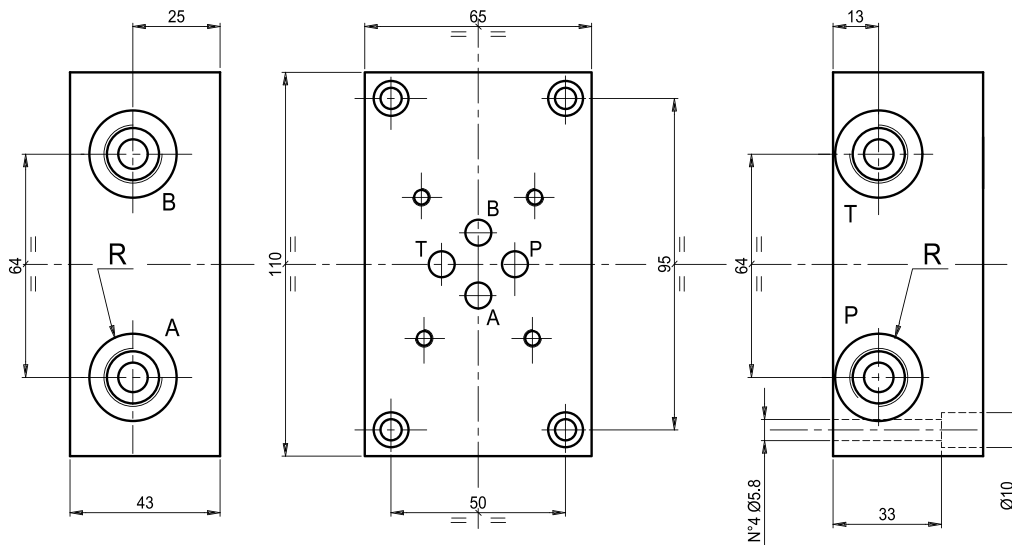

Ordering code:

Esempio di ordinazione:

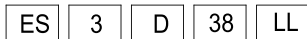

LL = side ports
= utilizzi laterali lato lungo

Subplate

Base singola = S

38 = R 3/8"G

CETOP 3

D = Model / Modello

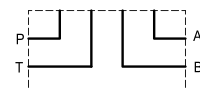



MONOBLOCK

TYPE EM103/...38...

6

MONOBLOCCO

TIPO EM103/...38...

Monoblock with side and rear ports A-B = 3/8"G, P-T = 1/2"G
 Parallel connection. With/without pressure relief valve. (RV)
 Monoblocco con utilizzi A-B posteriori e laterali da 3/8"G, P-T da 1/2"G
 Versione in parallelo, con/senza valvola limitatrice di pressione.

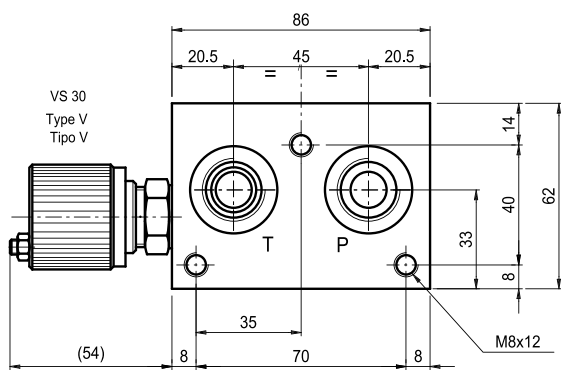

| N° Elem. | H | K | (Kg) |
|----------|-----|-----|------|
| 1 | 110 | 94 | 3.4 |
| * 2 | 160 | 144 | 4.8 |
| * 3 | 210 | 194 | 6.2 |
| * 4 | 260 | 244 | 7.6 |
| 5 | 310 | 294 | 9 |
| 6 | 360 | 344 | 10.4 |
| 7 | 410 | 394 | 11.8 |
| 8 | 460 | 444 | 13.2 |
| 9 | 510 | 494 | 14.6 |
| 10 | 560 | 544 | 16 |
| 11 | 610 | 594 | 17.4 |

Hydraulic symbol
 parallel connection
 Schema idraulico
 in parallelo

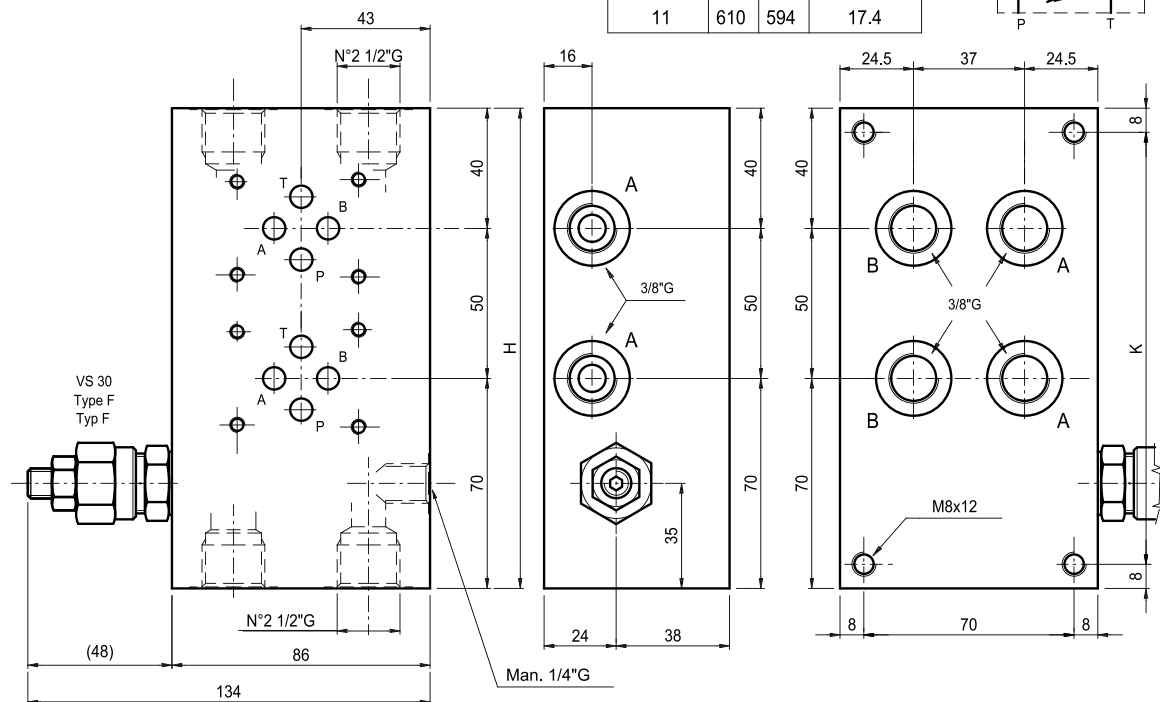
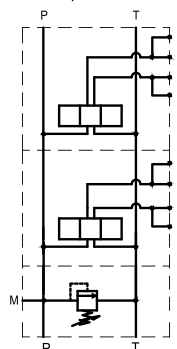

Ordering code:

Esempio di ordinazione: **EM** **10** **3** / * **38** * * * Setting regolazione

F = by key / a chiave
 V = handwheel/ Volantino
 P = plastic knob/ Pomolo

EUROFLUID
 monoblock = M
 Monoblocco =
 rear / side ports 10
 versione poster./later.

CETOP 3

N. of elements = 1, 2, ..., 11
 N° stazioni

3/8"G = 38

Spring type / tipo molla

0 = 5-50 bar 2 = 50-210 bar
 1 = 30-100 bar 3 = 100-350 bar

Z = prearranged for RV
 = con sede per VLP
 T = with plugged RV seat
 = con sede tappata per VLP

X = with RV included
 = con VLP inclusa

* Y = without RV seat (only 2-3-4 elements)
 = senza sede VLP (solo 2-3-4 staz.)

NOTES : See page 91 for technical characteristics of RV
 NOTA: Per informazioni tecniche relative alla VLP vedere pag 91

MONOBLOCK

TYPE EMS103/...38...

MONOBLOCCO

TIPO EMS103/...38...



Monoblock with side and rear ports A-B = 3/8"G, P-T = 1/2"G

Series connection. With/without pressure relief valve. (RV)

Monoblocco con utilizzi A-B posteriori e laterali da 3/8"G, P-T da 1/2"G

Versione in serie, con/senza valvola lim. di pressione.

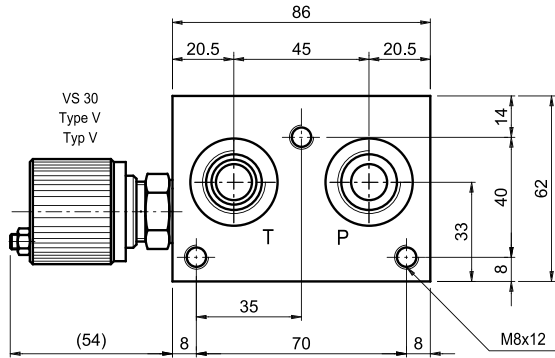

| N° Elem. | H | K | Kg |
|----------|-----|-----|-----|
| 2 | 160 | 144 | 4,8 |
| 3 | 210 | 194 | 6,2 |
| 4 | 260 | 244 | 7,6 |

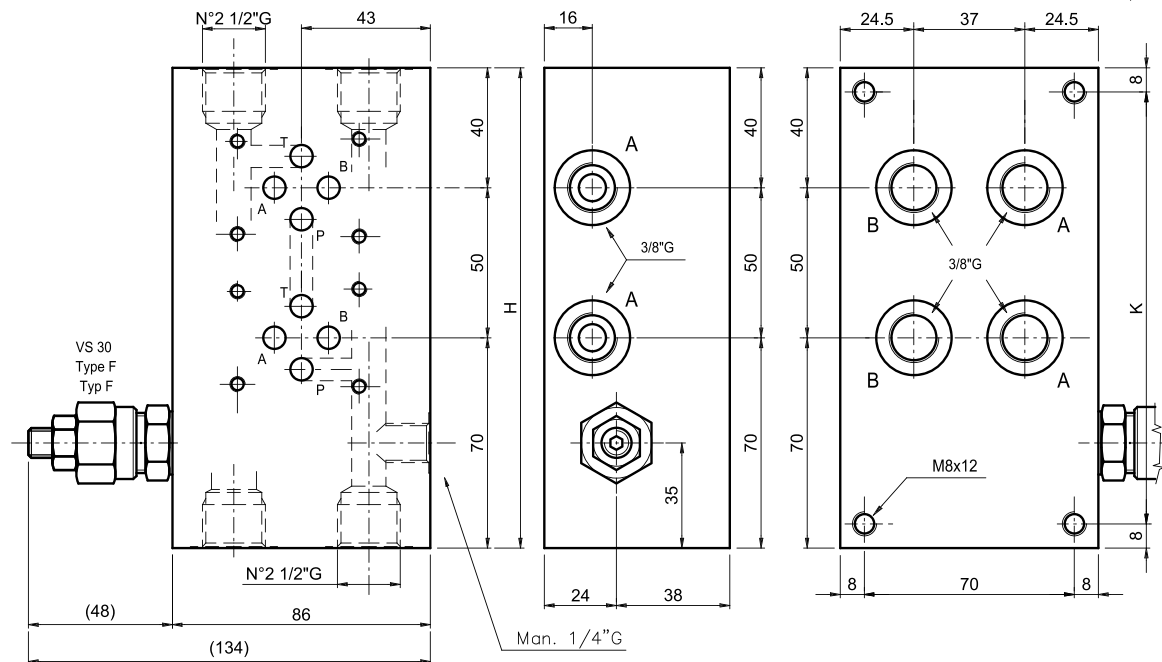
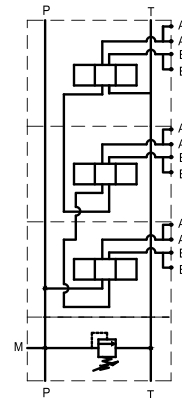

Ordering code:

Esempio di ordinazione: **EM** **S** **10** **3** / ***** **38** ***** ***** *****

EUROFLUID
monoblock / monoblocco = M

for series / serie = S

rear / side ports = 10
versione poster./later. =

CETOP 3

N. of elements = 2-3-4
N° stazioni

3/8"G = 38

Setting / regolazione

F = by key / a chiave
V = handwheel/ Volantino
P = plastic knob/ Pomolo

Spring type / tipo molla

0 = 5-50 bar
1 = 30-100 bar
2 = 50-210 bar
3 = 100-350 bar

Z = prearranged for RV
= con sede per VLP
T = with plugged RV seat
= con sede tappata per VLP

X = with RV included
= con VLP inclusa

NOTES : See page 91 for technical characteristics of RV
NOTA: Per informazioni tecniche relative alla VLP vedere pag 91



MONOBLOCK

TYPE EM103/...P...

MONOBLOCCO

TIPO EM103/...P...

8

MONOBLOCK
MONOBLOCCO

Monoblock with rear ports A-B = 3/8"G or 1/2"G, P-T = 1/2"G

Parallel connection. With/without relief valve. (RV)

Monoblocco con utilizzi A-B posteriori da 3/8"G o da 1/2"G

con P-T da 1/2"G. Versione in parallelo, con/senza valvola lim. di pressione.

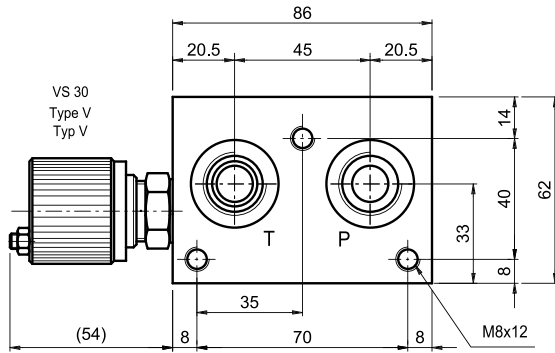

| N° Elem. | H | K | (Kg) |
|----------|-----|-----|------|
| 1 | 110 | 94 | 3.4 |
| * 2 | 160 | 144 | 4.8 |
| * 3 | 210 | 194 | 6.2 |
| * 4 | 260 | 244 | 7.6 |
| 5 | 310 | 294 | 9 |
| 6 | 360 | 344 | 10.4 |
| 7 | 410 | 394 | 11.8 |
| 8 | 460 | 444 | 13.2 |
| 9 | 510 | 494 | 14.6 |
| 10 | 560 | 544 | 16 |

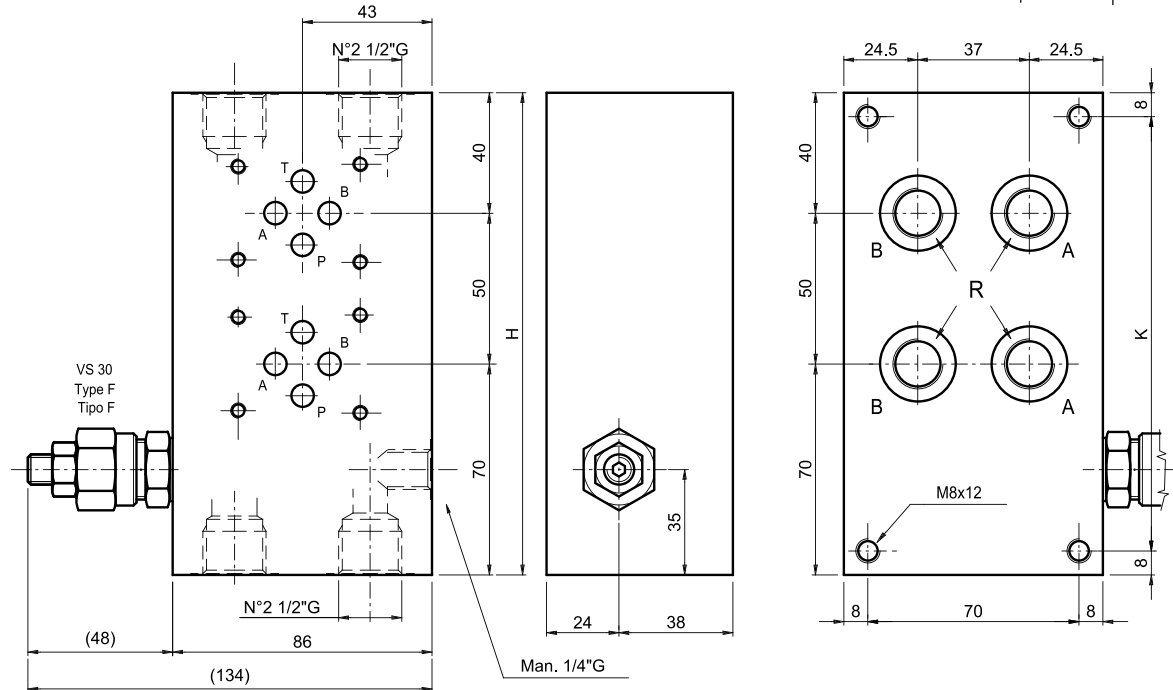
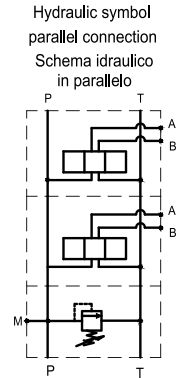

Ordering code

Esempio di ordinazione:

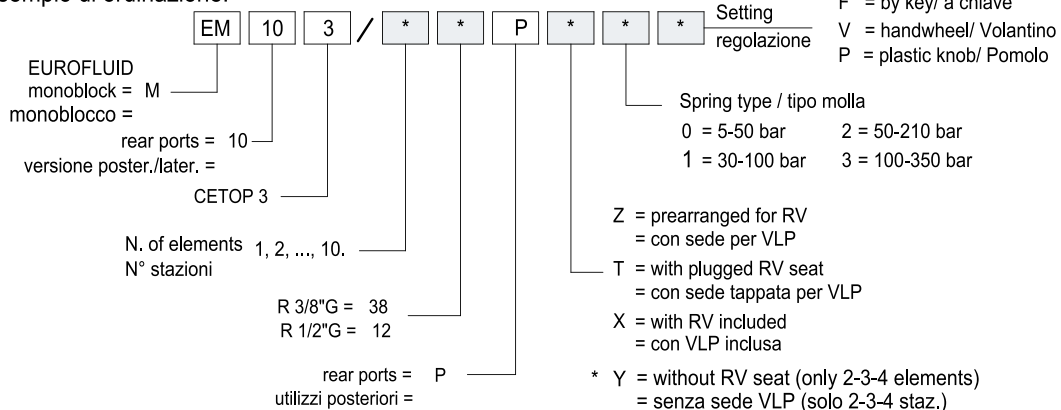

NOTES : See page 91 for technical characteristics of RV
NOTA: Per informazioni tecniche relative alla VLP vedere pag 91

MONOBLOCK

TYPE EM...213/...Y (prearrang. for modular system)

MONOBLOCCO

TIPO EM...213/...Y (predisp. per versione modulare)



Monoblock with ports A-B = 3/8"G on the side, and P-T = 1/2"G.

Monoblocco con utilizzi P-T da 1/2"G e A-B da 3/8"G laterali

Senza valvola limitatrice di pressione.

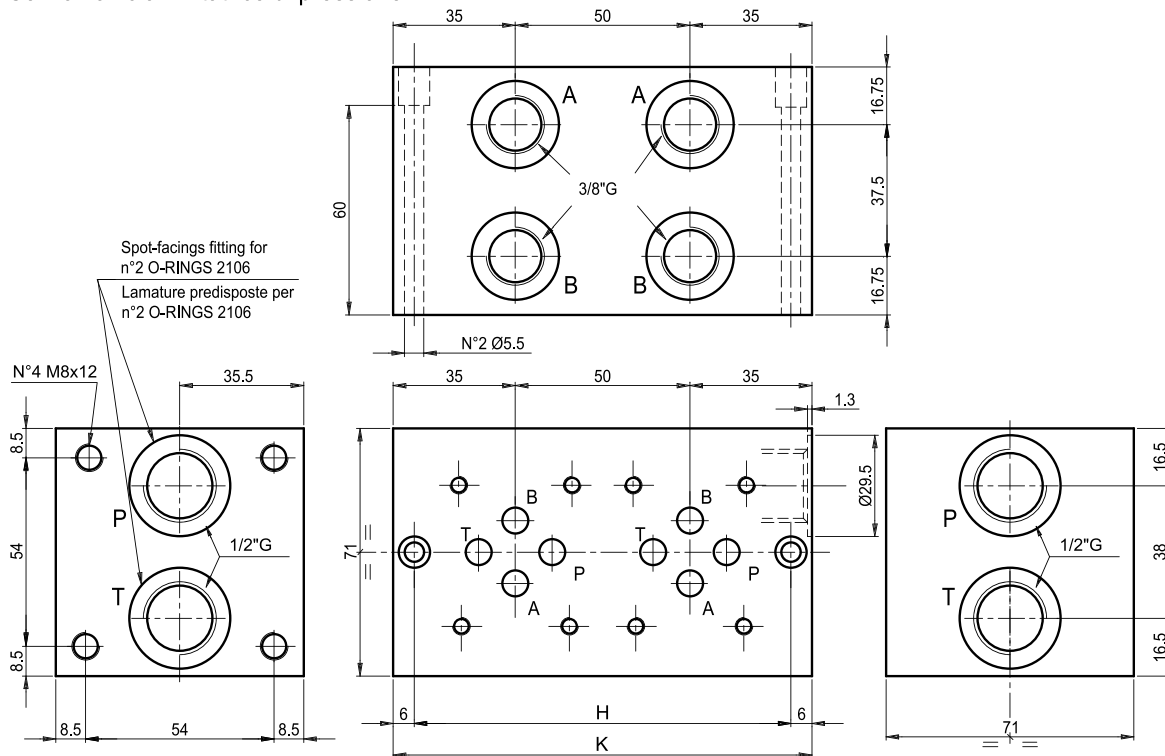

Hydraulic symbol
parallel connection
Schema idraulico
in parallelo

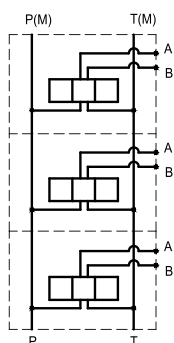

Hydraulic symbol
Series connection
Schema idraulico
in serie

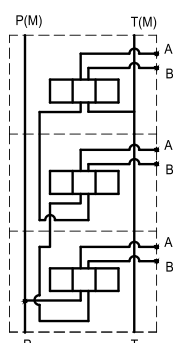

| N° Elem. | H | K | (Kg) |
|----------|-----|-----|------|
| 1 | 58 | 70 | 2 |
| 2 * | 108 | 120 | 3.5 |
| 3 * | 158 | 170 | 5 |
| 4 * | 208 | 220 | 6.5 |
| 5 | 258 | 270 | 8 |
| 6 | 308 | 320 | 9.5 |
| 7 | 358 | 370 | 11 |
| 8 | 408 | 420 | 12.5 |
| 9 | 458 | 470 | 14 |
| 10 | 508 | 520 | 15.5 |

Ordering code

Esempio di ordinazione:

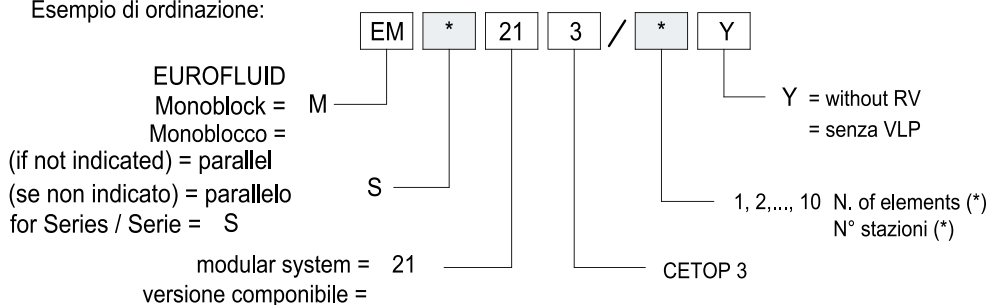

NOTE (*): The series version is standard from 2 up to 4 elements
NOTE (*): La versione in serie e' standard da 2 a 4 stazioni



MONOBLOCK

TYPE EM...213/...F (prearrang. for modular system)

11

MONOBLOCCO

TIPO EM...213/...F (predisp. per versione modulare)

Monoblock with ports A-B = 3/8"G on the side, and P-T = 1/2"G.
With pressure relief valve.(RV)

Monoblocco con utilizzi P-T da 1/2"G e A-B da 3/8"G laterali
con valvola limitatrice
di pressione.

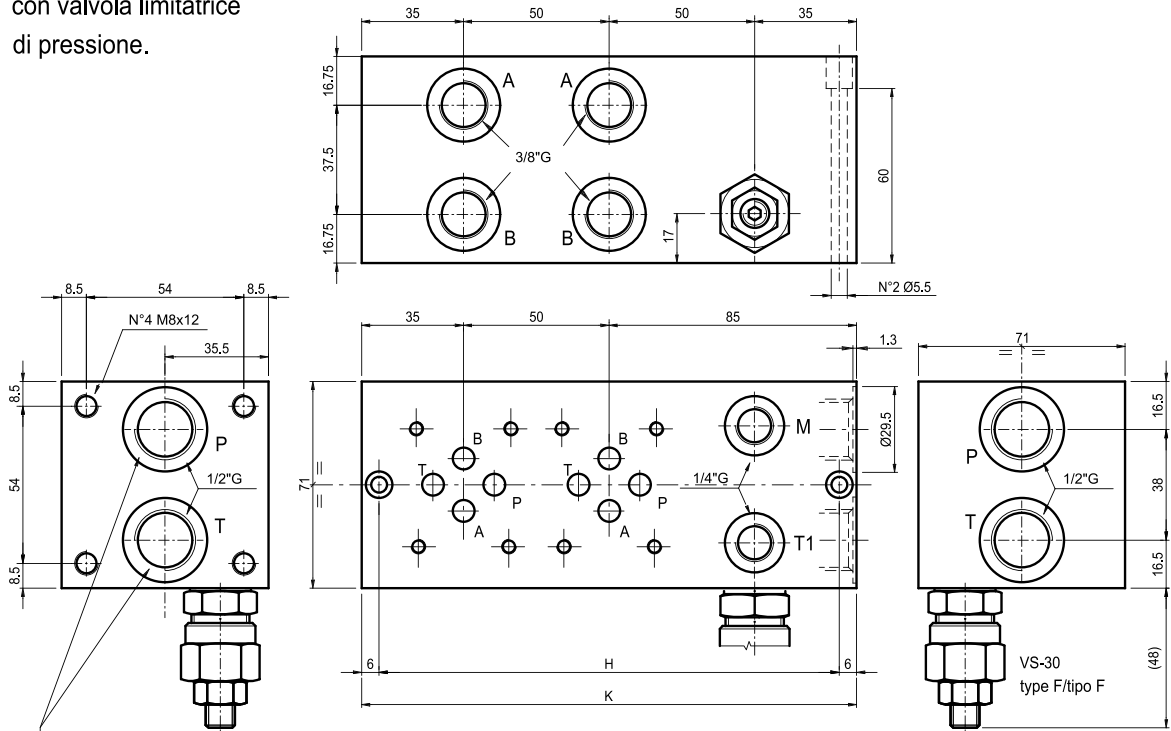

Spot-facings fitting for
n° 2 O-RINGS 2106
Lamature predisposte per
n°2 O-RINGS 2106

Hydraulic symbol
parallel connection
Schema idraulico
in parallelo

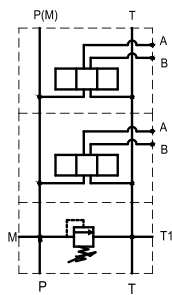

Hydraulic symbol
Series connection
Schema idraulico
in serie

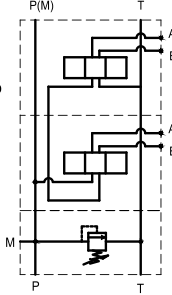

| N° Elem. | H | K | Kg |
|----------|-----|-----|------|
| 1 | 108 | 120 | 3.5 |
| 2 * | 158 | 170 | 5 |
| 3 * | 208 | 220 | 6.5 |
| 4 * | 258 | 270 | 8 |
| 5 | 308 | 320 | 9.5 |
| 6 | 358 | 370 | 11 |
| 7 | 408 | 420 | 12.5 |
| 8 | 458 | 470 | 14 |
| 9 | 508 | 520 | 15.5 |
| 10 | 558 | 570 | 17 |

Ordering code

Esempio di ordinazione:

Monoblock = M
 (if not shown)=parallelo
 (se non indicato) = parallelo
 series/Serie = S
 modular system = 21
 versione componibile =

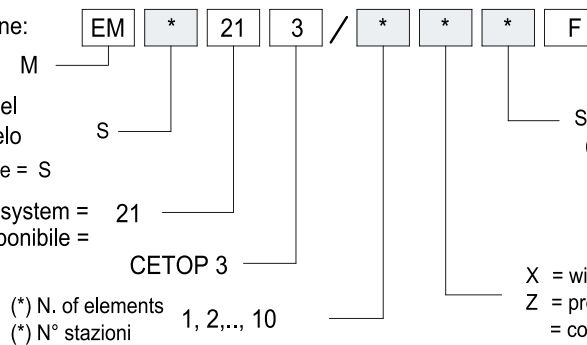

Setting / Regolazione

F = by key
a chiave

Spring type / tipo molla
 0 = 5-50 bar
 1 = 30-100 bar
 2 = 50-210 bar
 3 = 100-350 bar

X = with RV / con VLP
 Z = prearranged for R.V.
 = con predisposizione per VLP

NOTES (*): The series version is standard from 2 up to 4 station. / The RV version with handwheel is not available
 See page 91 for technical characteristics of RV

NOTA (*): La versione in serie e' standard da 2 a 4 stazioni/ La versione VLP con volantino non è realizzabile
 Per informazioni tecniche relative alla VLP vedere pag 91



Monoblock with ports A-B = 3/8"G on the side, and P-T = 1/2"G. With pressure relief valve (RV) Prearranged for 2/2 by-pass valve, normally open (N.A.) or normally close (N.C.)

Monoblocco con utilizzi P-T da 1/2"G e A-B da 3/8"G laterali con valvola limitatrice di pressione. Predisposizione per valvola 2/2 pilotata a comando elettrico, normalmente aperta (N.A.) o normalmente chiusa (N.C.)

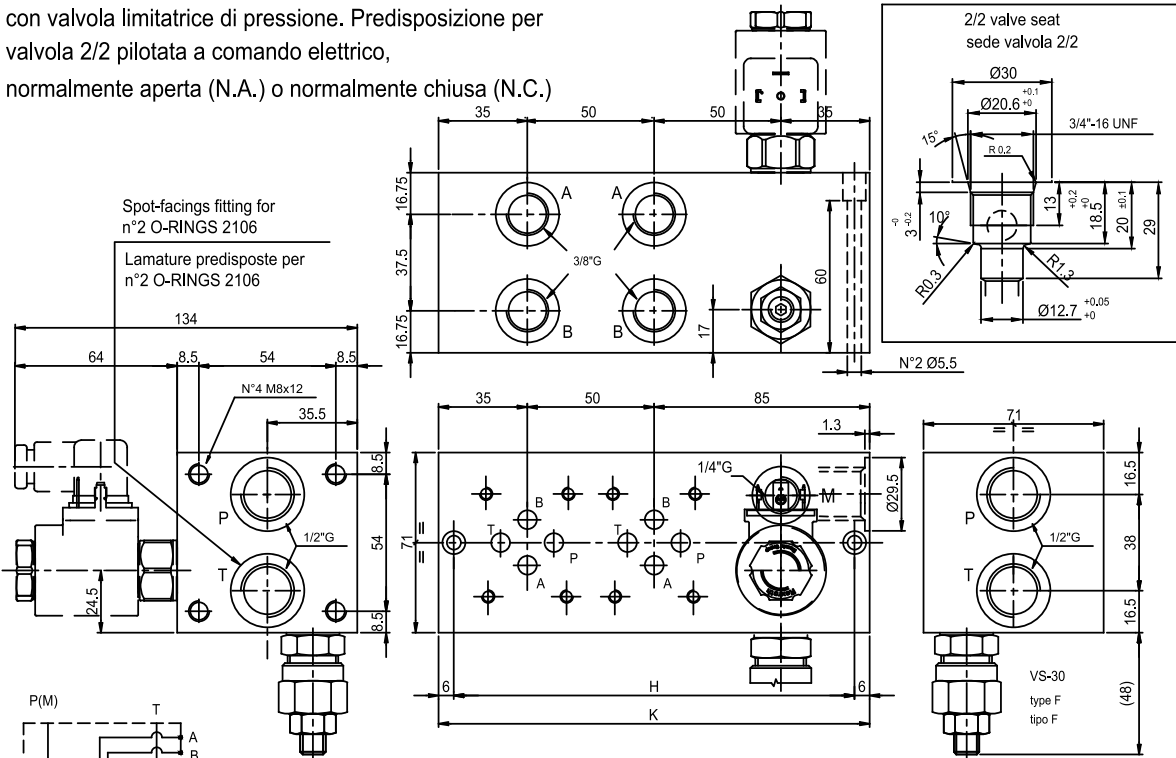

Example: hydraulic symbol in parallel with 2/2 valve normally open (N.A.)
Esempio: schema idraulico in parallelo con valvola 2/2 normalmente aperta (N.A.)

| N° Elem. | H | K | (Kg) |
|----------|-----|-----|------|
| 1 | 108 | 120 | 3.5 |
| 2 | 158 | 170 | 5 |
| 3 | 208 | 220 | 6.5 |
| 4 | 258 | 270 | 8 |
| 5 | 308 | 320 | 9.5 |
| 6 | 358 | 370 | 11 |
| 7 | 408 | 420 | 12.5 |
| 8 | 458 | 470 | 14 |
| 9 | 508 | 520 | 15.5 |
| 10 | 558 | 570 | 17 |

Ordering code
Esempio di ordinazione:

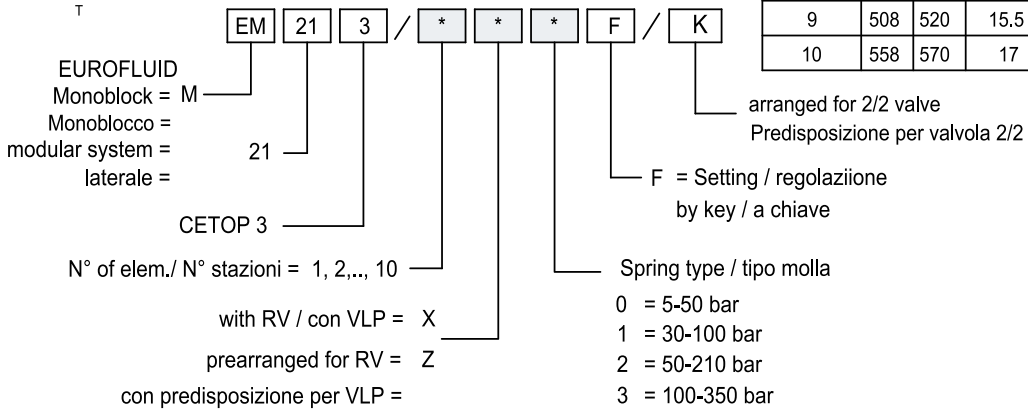

NOTES : See page 91 for technical characteristics of RV / The RV version with handwheel is not available.
See page 94 for technical characteristics of valve 2/2.
NOTA: Per informazioni tecniche relative alla VLP vedere pag 91 / La versione VLP con volantino non è realizzabile
Per informazioni tecniche relative alla valvola 2/2 vedere pag 94



MONOBLOCK

TYPE EM203/...F/L

MONOBLOCCO

TIPO EM203/...F/L

12.1

MONOBLOCK
MONOBLOCCO

Monoblock with ports P-T = 1/2"G and A-B = 3/8"G on the side
with pressure relief valve and return-line filter.

Monoblocco con utilizzi P-T da 1/2"G e A-B da 3/8"G laterali
con valvola limitatrice di pressione, predisposto per filtro sulla linea di scarico T.

| N° Elem. | H | K | Kg |
|----------|-----|-----|-----|
| 1 | 108 | 120 | 3.5 |
| 2 | 158 | 170 | 5 |
| 3 | 208 | 220 | 6.5 |

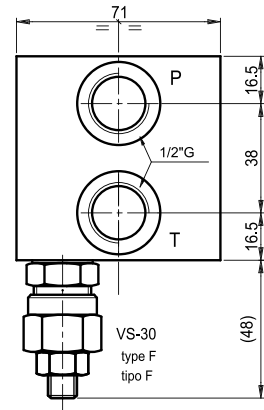
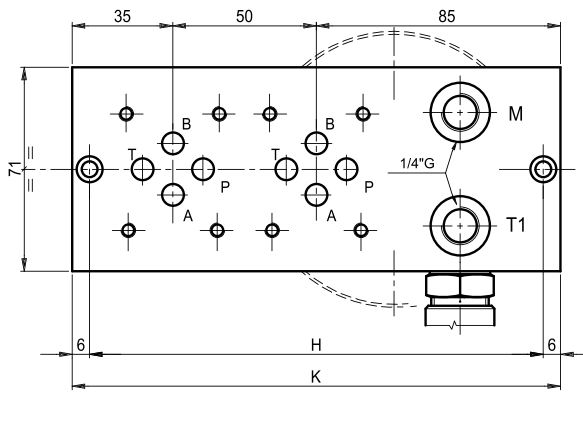
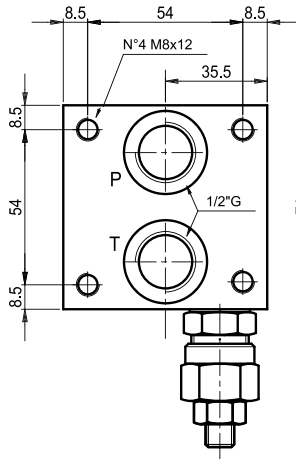
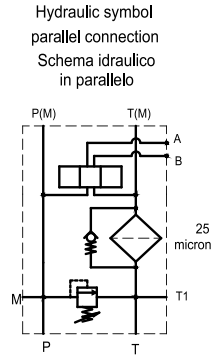
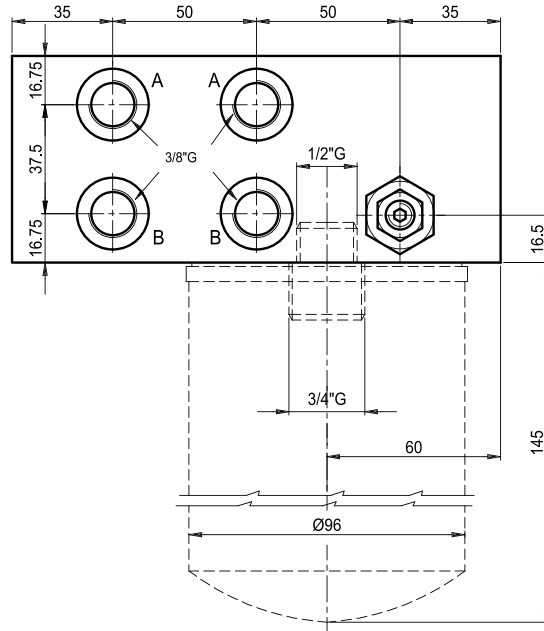

Ordering code

Esempio di ordinazione: EM 20 3 / * * * F / L

Monoblock =
Monoblocco = M

only on side/utilizzi laterali

CETOP 3

N. of elements
n° stazioni 1, 2, 3

with relief valve / con VLP = X

pre-arranged for r. valve = Z

con predisposizione per VLP =

Spring type / Tipo molla

0 = 5-50 bar

1 = 30-100 bar

2 = 50-210 bar

3 = 100-350 bar

pre-arranged for

L = spin-on filter

= predisposizione per
cartuccia filtro

F = setting by key

= regolazione a chiave

NOTES : See page 91 for technical characteristics of RV / The RV version with handwheel is not available.

For technical features the accessories available see pag 125

NOTA: Per informazioni tecniche relative alla VLP vedere pag 91 / La versione VLP con volantino non è realizzabile

Per informazioni tecniche relative agli accessori vedere pag 125

MONOBLOCK

TYPE EM223/...Y (prearrang. for modular system)

MONOBLOCCO

TIPO EM223/...Y (predisp. per versione modulare)



12.2

MONOBLOCK
MONOBLOCCO

Monoblock for modular system with ports A-B = 3/8"G on the side, P-T = 1/2"G.

Monoblocco modulare con utilizzi P-T da 1/2"G e A-B da 3/8"G laterali

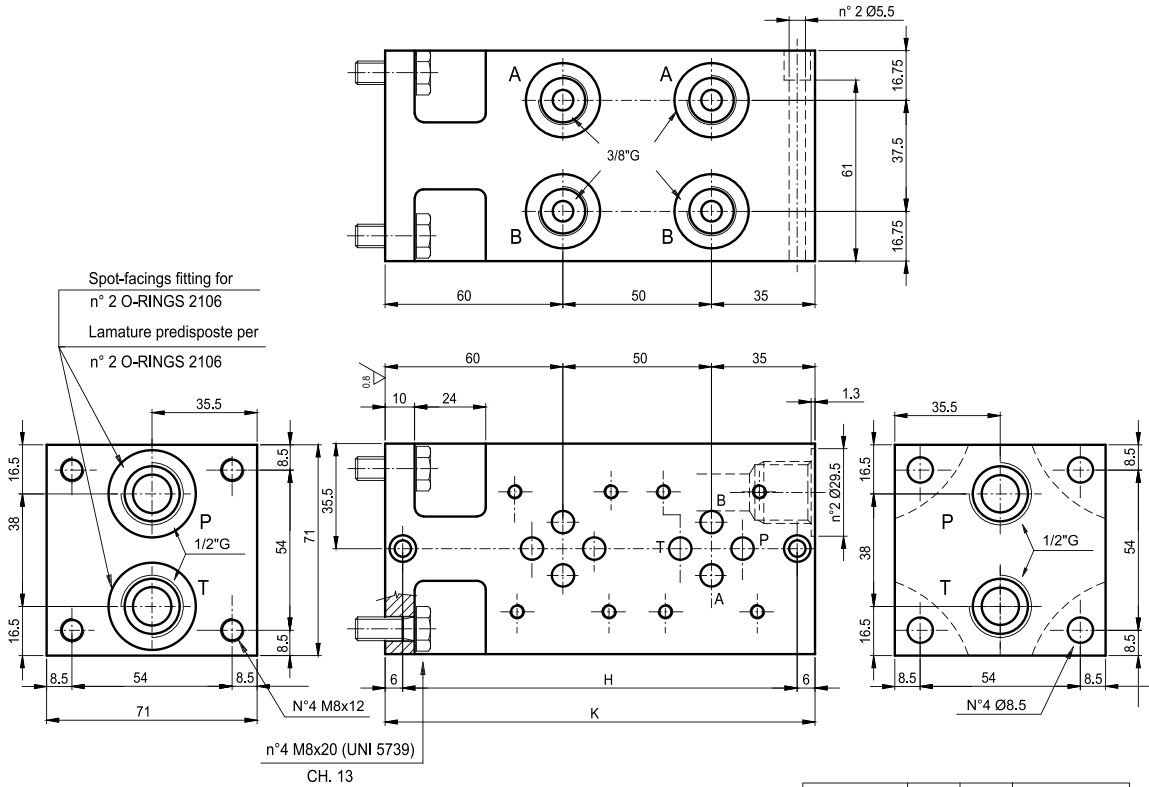

Hydraulic symbol
parallel connection
Schema idraulico
in parallelo

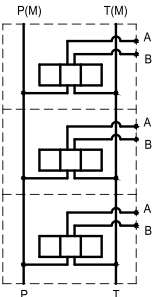

| N° Elem. | H | K | (Kg) |
|----------|-----|-----|------|
| 1 | 83 | 95 | 3,2 |
| 2 | 133 | 145 | 5 |

NOTE: The monoblock is equipped with the following commercial parts:
Nr.4 H.H. screws M8x20 - UNI 5739 - 8.8 - zinc plated
Nr.4 washer DIN 6798 A
Nr.2 O-Rings 2106 - 90 Sh.

NOTA: Il monoblocco viene fornito completo dei seguenti commerciali:
N° 4 viti T.E. M8x20 - UNI 5739 - 8.8 zincate
N° 4 rondelle DIN 6798 A
N° 2 O-Rings 2106 - 90 Sh

Ordering code

Esempio di ordinazione: **EM** **22** **3** / ***** **Y**

EUROFLUID

Monoblock/Monoblocco = M

monoblock for mod. system = 22
monoblocco modulare =

CETOP 3

Y = without RV
= senza VLP

1, 2 = N. of elements (*)
= N° stazioni



MONOBLOCK

TYPE EM223/R (prearrang. for modular system)

MONOBLOCCO

TIPO EM223/R (predisp. per riduttrice)

12.3

MONOBLOCK
MONOBLOCCO

Modular block for pressure reducing valve, with ports P-T = 1/2"G.

Monoblocco modulare per riduttrice con utilizzi P-T da 1/2"G

Weight = 3.2 Kg

Peso = 3.2 Kg

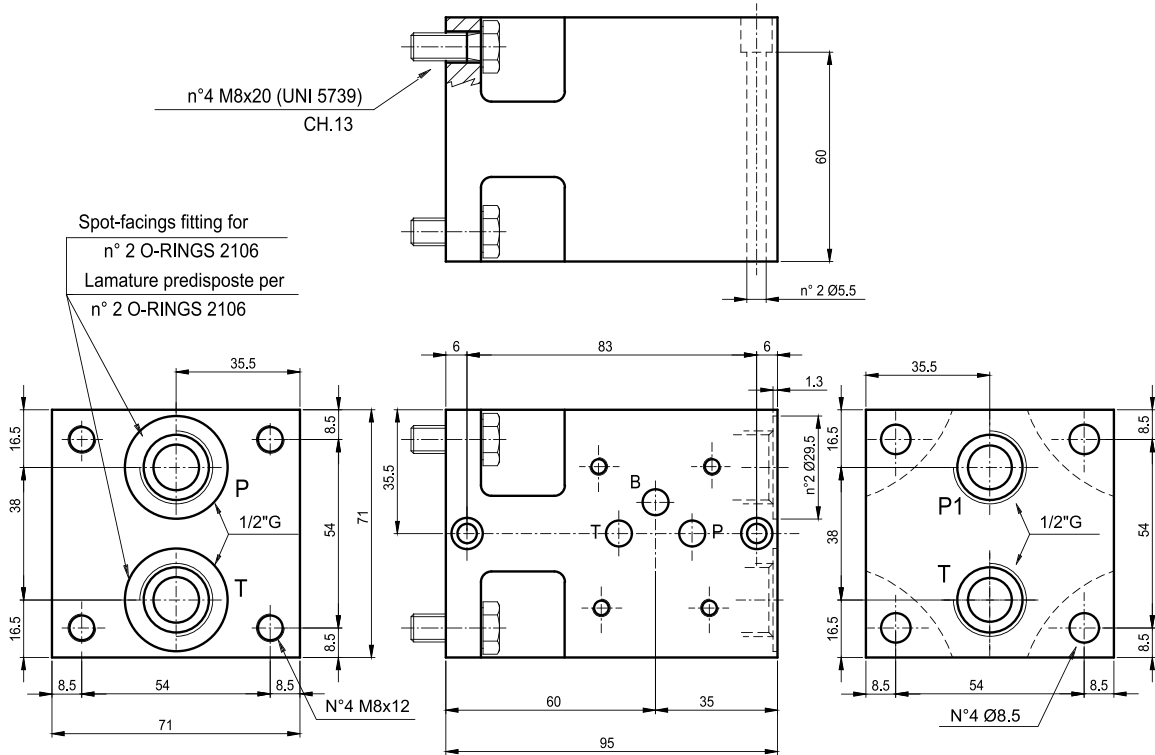

Hydraulic symbol
Schema idraulico

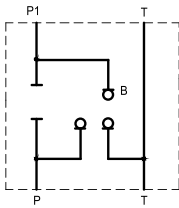

NOTE: The monoblock is equipped with the following commercial parts:
 Nr.4 H.H. screws M8x20 - UNI 5739 - 8.8 - zinc plated
 Nr.4 washer DIN 6798 A
 Nr.2 O-Rings 2106 - 90 Sh.

NOTA: Il monoblocco viene fornito completo dei seguenti commerciali:
 N° 4 viti T.E. M8x20 - UNI 5739 - 8.8 zincate
 N° 4 entretoise DIN 6798 A
 N° 2 O-Rings 2106 - 90 Sh

Ordering code

Esempio di ordinazione: **EM** **22** **3** **R**

EUROFLUID
Monoblock/Monoblocco = M

R = for pressure reducing valve
= per riduttrice

monoblock for mod. system = 22
monoblocco modulare = CETOP 3



Monoblock for modular system with ports P-T = 1/2"G, with pressure relief valve.(RV)
Arranged for filter on line tank.

Monoblocco modulare con utilizzi P-T da 1/2"G con valvola limitatrice di pressione.
Predisposto per filtro sulla linea di scarico T.

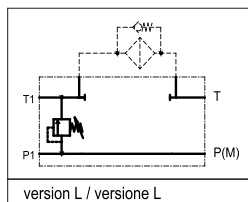

① with filter / con filtro

② without filter / senza filtro

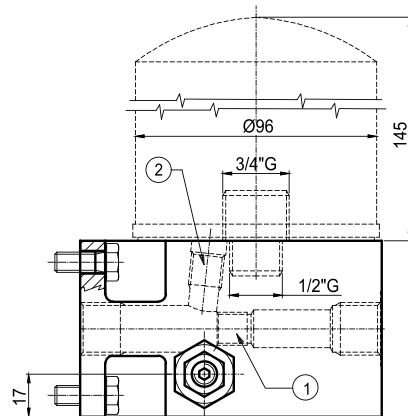
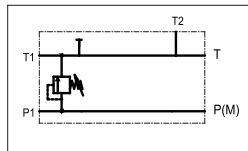

NOTE FOR MONTAGE

For version L only

By placing the plug 1/4"G as indicated on position 1 and 2, it is possible to employ the monoblock with or without filter.

NOTA PER IL MONTAGGIO

Solo per versione L

Posizionando il tappo da 1/4"G nei punti 1 o 2 è possibile utilizzare il monoblocco con o senza filtro.

Hydr. symbol / Schema idraulico

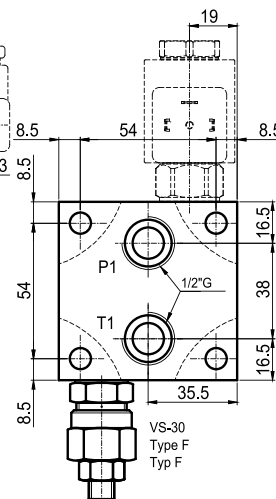
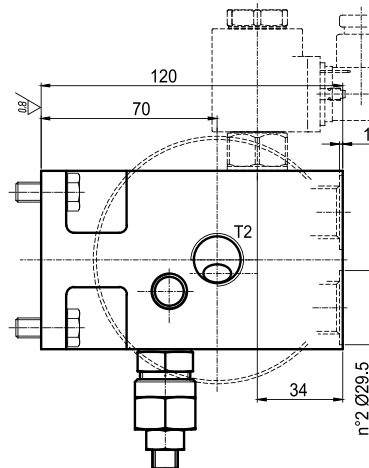
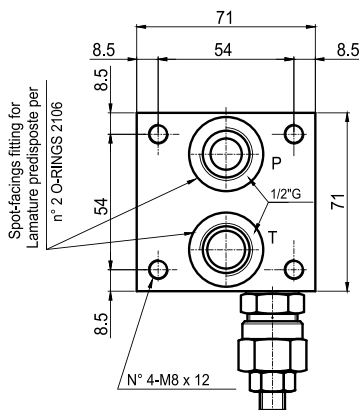

NOTE: The monoblock is equipped with the following commercial parts:
Nr.4 H.H. screws M8x20 - UNI 5739 - 8.8 - zinc
Nr.4 washer DIN 6798 A
Nr.2 O-Rings 2106 - 90 Sh.
Nr.1 cone-shaped plug 1/4"G - DIN 906

NOTA: Il monoblocco viene fornito completo dei seguenti commerciali:
N° 4 viti T.E. M8x20 - UNI 5739 - 8.8 zinc.
N° 4 rondelle DIN 6798 A
N° 2 O-Rings 2106 - 90 Sh
N° 1 tappo conico 1/4"G - DIN 906

Weight/Peso = 4.5 Kg

Ordering code

Esempio di ordinazione : **EM 22 3 / 0 * * F / L**

Monoblock = M
monoblock for modular system = 22
monoblocco modulare =
CETOP 3
n° of elements cetop / n° stazioni cetop = 0
with RV / con VLP = X
prearranged for RV / con predisposiz. per VLP = Z
L = arranged for spin-on filter
predisposizione per cartuccia filtro
F Setting by key
Regolazione a chiave
Spring type 0 = 5-50 bar
Tipo molla 1 = 30-100 bar
2 = 50-210 bar
3 = 100-350 bar

NOTES : See page 91 for technical characteristics of RVFor technical features the accessories available see page 125.
See page 95 for technical characteristics of valve 2/2.

NOTE: Per informazioni tecniche relative alla VLP vedere pag 91. Per inform. tecniche relative agli accessori vedere pag 125.
Per informazioni tecniche relative alla valvola 2/2 vedere pag 95.



MONOBLOCK

TYPE EM253/...F

MONOBLOCCO

TIPO EM253/...F

12.5

MONOBLOCK
MONOBLOCCO

Monoblock with ports A-B = 1/2" G on the side, and P-T = 3/4"G.
with/without pressure relief valve (RV).
Monoblocco con utilizzi A-B laterali da 1/2"G e P-T da 3/4"G
con/senza valvola limitatrice di pressione.

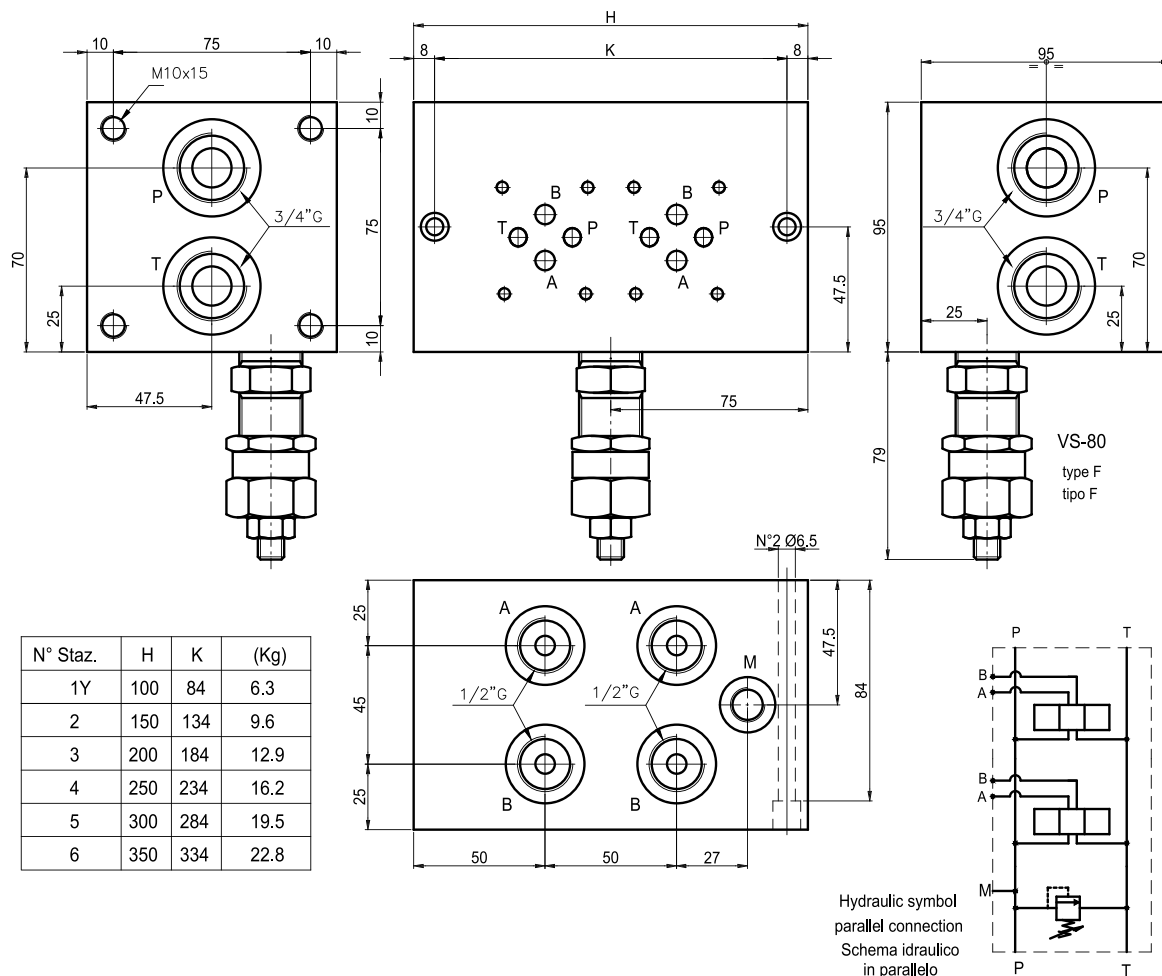

Ordering code

Esempio di ordinazione: EM 25 3 / * * * F — F = setting by key
regolazione a chiave

EUROFLUID
Monoblock= M
Monoblocco =

only on side = 25
utilizzi laterali =

CETOP 3

N. of elements = 1-2-...6
N° stazioni

Spring type / tipo molla
1 = 5-60 bar
2 = 35-120 bar
3 = 80-250 bar

Y = without RV / senza VLP

X = with RV / con VLP

Z = prearranged for RV
= con predisposizione per VLP

NOTES : The RV version with handwheel is not available / See page 92 for technical characteristics of RV

NOTA: La versione VLP con volantino non e' realizzabile/ Per informazioni tecniche relative alla VLP vedere pag 92



Monoblock with ports A-B = 1/2"G on the side, P-T = 3/4"G and with manometer ports 1/4"G on A-B.

Monoblocco con utilizzi A-B laterali da 1/2"G e P-T da 3/4"G con attacchi manometro 1/4"G su utilizzi A - B

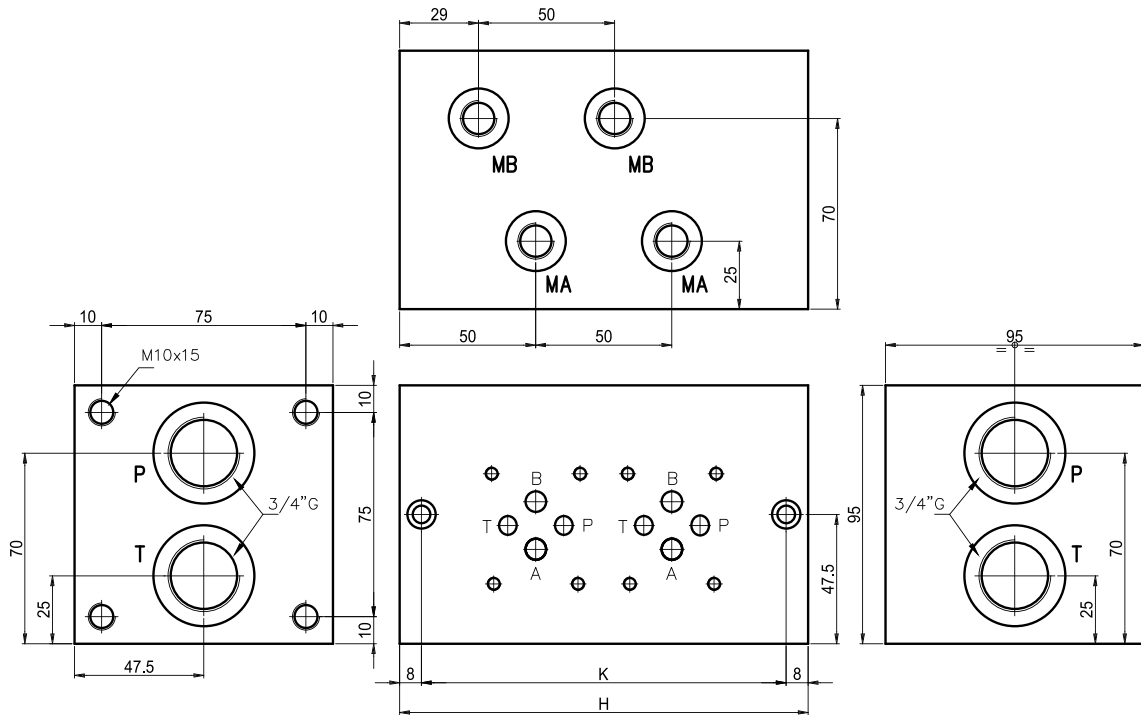

| N° Elem. | H | K | (Kg) |
|----------|-----|-----|------|
| 1 | 100 | 84 | 6.3 |
| 2 | 150 | 134 | 9.6 |
| 3 | 200 | 184 | 12.9 |
| 4 | 250 | 234 | 16.2 |
| 5 | 300 | 284 | 19.5 |
| 6 | 350 | 334 | 22.8 |

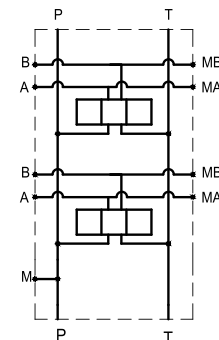
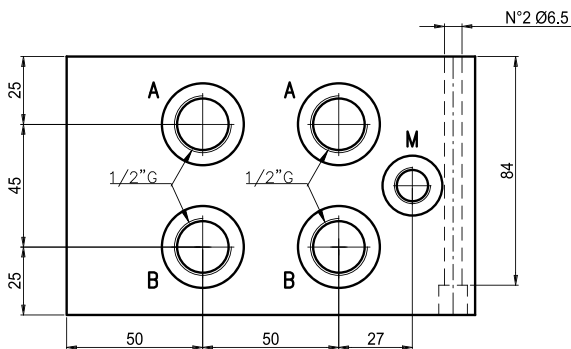

Hydraulic symbol
parallel connection
Schema idraulico
in parallelo

Ordering code

Esempio di ordinazione: **EM** **25** **3** / ***** **Y** **M**

EUROFLUID
Monoblock= M

only on side = 25
utilizzi laterali =

CETOP 3

M = with manometer ports on A - B
= con manometro su A - B

Y = without RV / senza VLP

1-2-...6 = N. of elements
N° stazioni



MONOBLOCK

TYPE EM253/...F/K

MONOBLOCCO

TIPO EM253/...F/K

12.7

MONOBLOCK
MONOBLOCCO

Monoblock with ports A-B = 1/2"G on the side, and P-T = 3/4"G.

With/without pressure relief valve (RV). Pre-arranged for 2/2 by-pass valve, normally open (N.A.) or normally close (N.C.)

Monoblocco con utilizzi A-B laterali da 1/2"G e P-T da 3/4"G con/senza valvola lim. di pressione. Predisposizione per valvola 2/2 pilotata a comando elettrico, normalmente aperta (N.A.) o normalmente chiusa (N.C.)

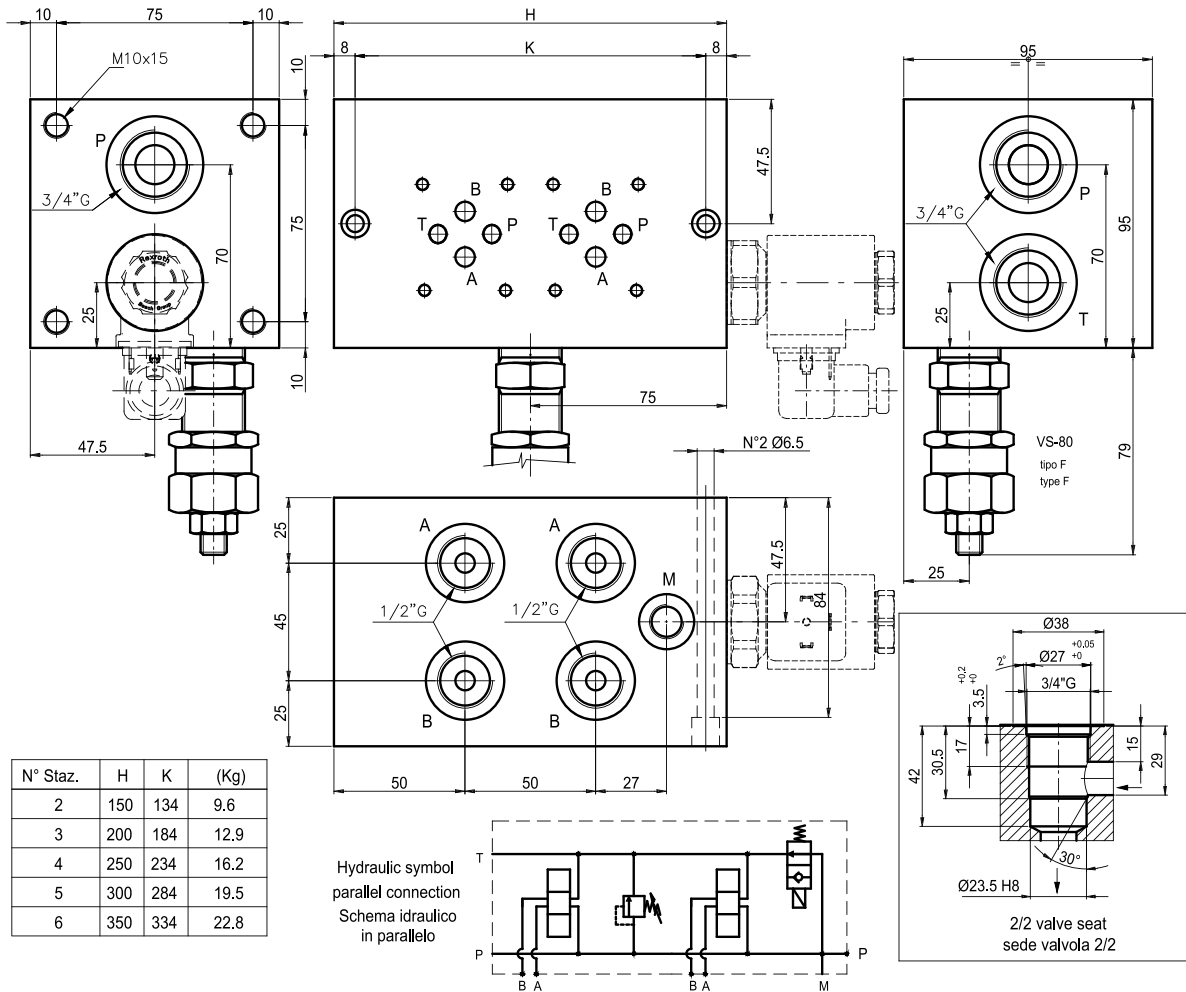

Ordering code

Esempio di ordinazione: **EM 25 3 / * * * F / K**

EUROFLUID

Monoblock= M

Monoblocco =

only on side = 25

utilizzi laterali =

CETOP 3

N. of elements = 1-2-...6

N° stazioni

without RV / senza VLP = Y

with RV / con VLP= X

K = Pre-arranged for 2/2 valve
Predisposizione per valvola 2/2

F = setting by key
regolazione a chiave

tipo molla / Feder type

1 = 5-60 bar

2 = 35-120 bar

3 = 80-250 bar

Z = prearranged for RV
= con predisposizione per VLP

NOTES : The RV version with handwheel is not available / See page 92 for technical characteristics of RV
See page 95 for technical characteristics of valve 2/2.

NOTA: La versione VLP con volantino non e' realizzabile/Per informazioni tecniche relative alla VLP vedere pag 92
Per informazioni tecniche relative alla valvola 2/2 vedere pag 95

END PLATE

TYPE EB1...3 AND EB2...3

BASE DI CHIUSURA

TIPO EB1...3 ED EB2...3



End plate / Base di chiusura

Weight / Peso

EB103 = 0.2 kg

EB113 = 0.4 kg

EB103: Set of 16 pcs./EB103 confezione da 16 pezzi

EB113: Set of 8 pcs./EB103 par série de 16 pc.

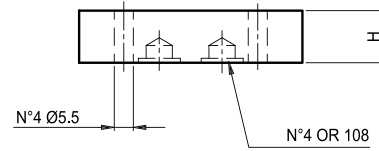

Hydr. symbol
schema idraulico

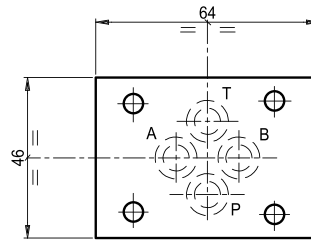
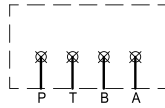

Ordering code

Esempio di ordinazione:



EUROFLUID
end plate / Base di chiusura = B1

CETOP 3

0 Height / altezza = 10

1 Height / altezza = 21

End plate / Base di chiusura e collegamento

Weight / Peso = 0.4 kg

Set of 8 pcs. / Confezione da 8 pezzi

Hydraulic symbol
Schema idraulico

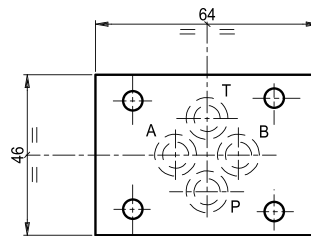
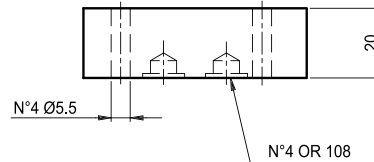
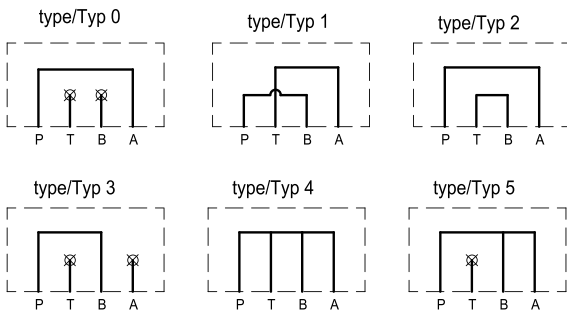

Ordering code

Esempio di ordinazione:



EUROFLUID

end plate = B2
Base di chiusura e collegam. =

CETOP 3

0 - 1 - 2 - 3 - 4 - 5

see symbol - Vedere schemi



SUBPLATE FOR PACKING

TYPE EB3...3... AND EB503

14

BASE DI COLLEGAMENTO

TIPO EB3...3... ED EB503

SUBPLATE FOR PACKING
BASE DI COLLEGAMENTO

Sub plate for packing type EB3.... Weight = 0.6 Kg
Base di collegamento. Peso = 0.6 Kg
Set of 6 pcs. / Confezione da 6 pezzi

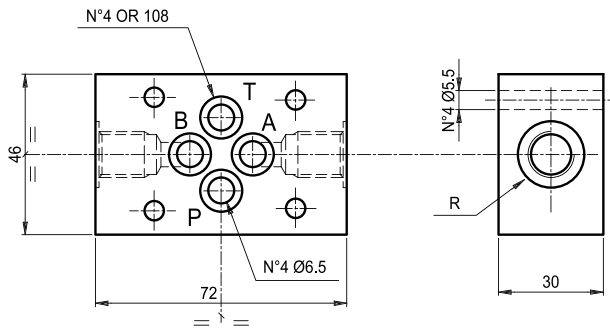

| Tipo Type | Utilizzi Sorties |
|--------------|---------------------------------|
| 0 | A e B |
| 3 | Side Seite B P e T Side Seite A |
| 6 | P e P |
| 7 | T e T |

Ordering code

Esempio di ordinazione: EB3 * 3 *

Sub plate for packing = B

Base di collegamento =

Type / Tipo 0-3-6-7

14 =R 1/4"G

38 =R 3/8"G

CETOP 3

See the tablet / Vedere tabella

Example:
ports on A and B

Esempio:
Utilizzi su A e B

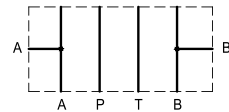

Sub plate for packing with A-B-P-T threaded M8x1. Weight = 0.3 Kg

Base di collegamento con fori A-B-P-T filettati M8x1. Peso = 0.3 Kg

Set of 14 pcs. / Confezione da 14 pezzi

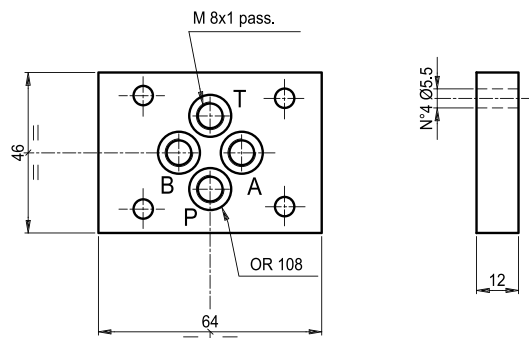

Example:
Throttle on A & B

Esempio:
Strozzatura su A e B



Ordering code

Esempio di ordinazione: EB5 0 3

EUROFLUID

Sub plate for packing =
with threaded M8x1

Base di collegamento =
con fori filettati M8x1

B5

CETOP 3

0 = Version with A-B-P-T threaded
= versione con fori filettati passanti

PACKING PLATE

TYPE EB7003

BASE DI COLLEGAMENTO

TIPO EB7003



15

Packing plate NG6 - A/A-B/B Weight = 1 Kg
Base di collegamento NG6 - A/A-B/B Peso = 1 Kg

PACKING PLATE
BASE SINGOLA

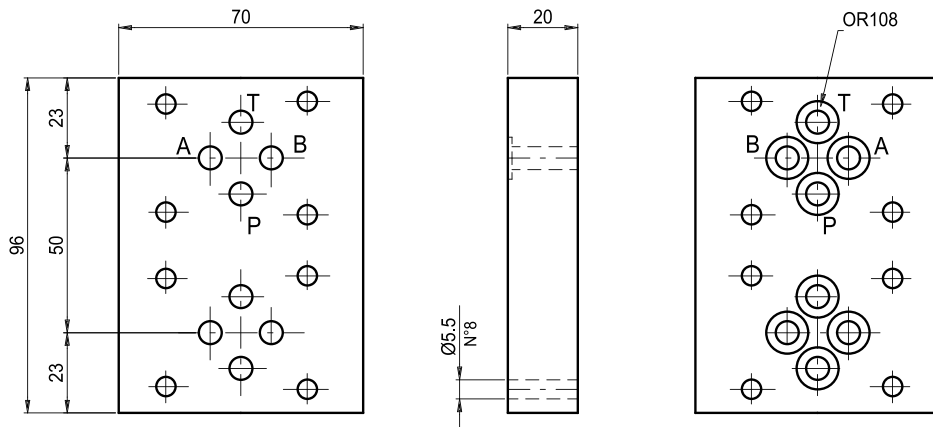

Hydr. symbol
schema idraulico

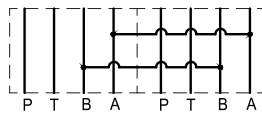

Ordering code

Esempio di ordinazione: EB 7 0 0 3

CETOP 3



PACKING PLATES - BASI COMPONENTI CETOP 3 - CETOP 5



CETOP 3 - NG6

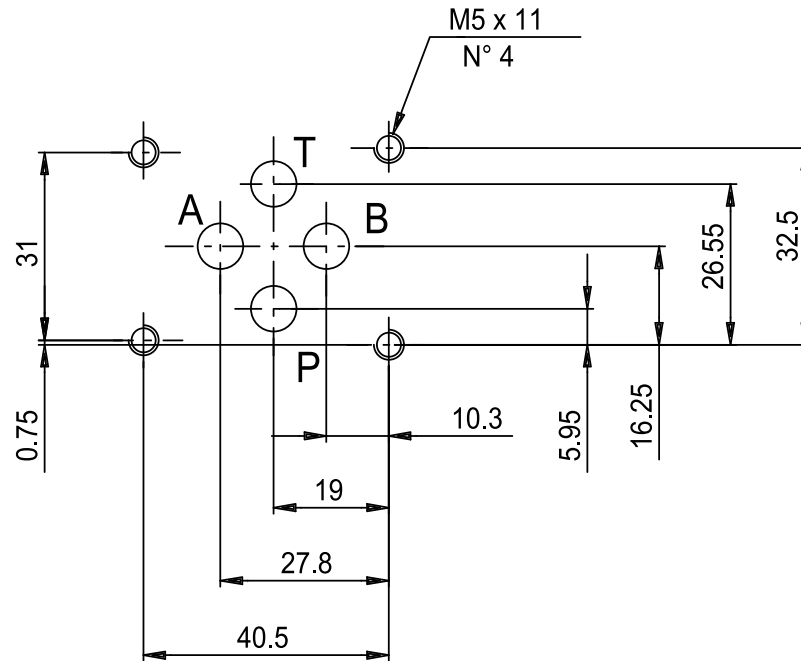

CETOP 5 - NG10

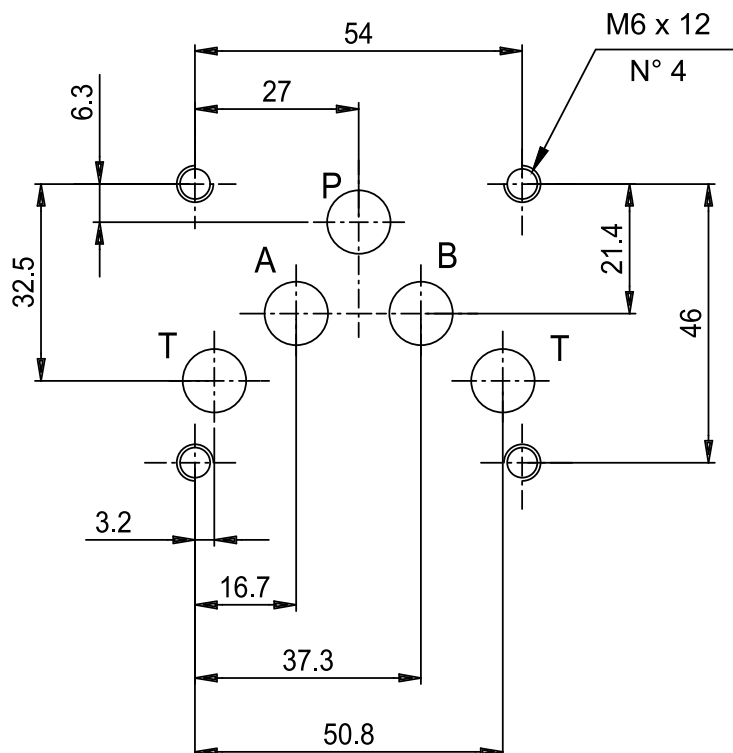



SUBPLATE FOR MODULAR SYSTEM

TYPE EC2AH3...

BASE COMPONENTIBLE

TIPO EC2AH3...



Subplate with P-T ports 3/8"G, for 2 tie rods, with/without pressure relief valve.(RV) Weight 3 kg
 Base componibile con utilizzi P-T da 3/8"G (versione a 2 tiranti) con/senza valvola lim. di pressione. Peso = 3 Kg

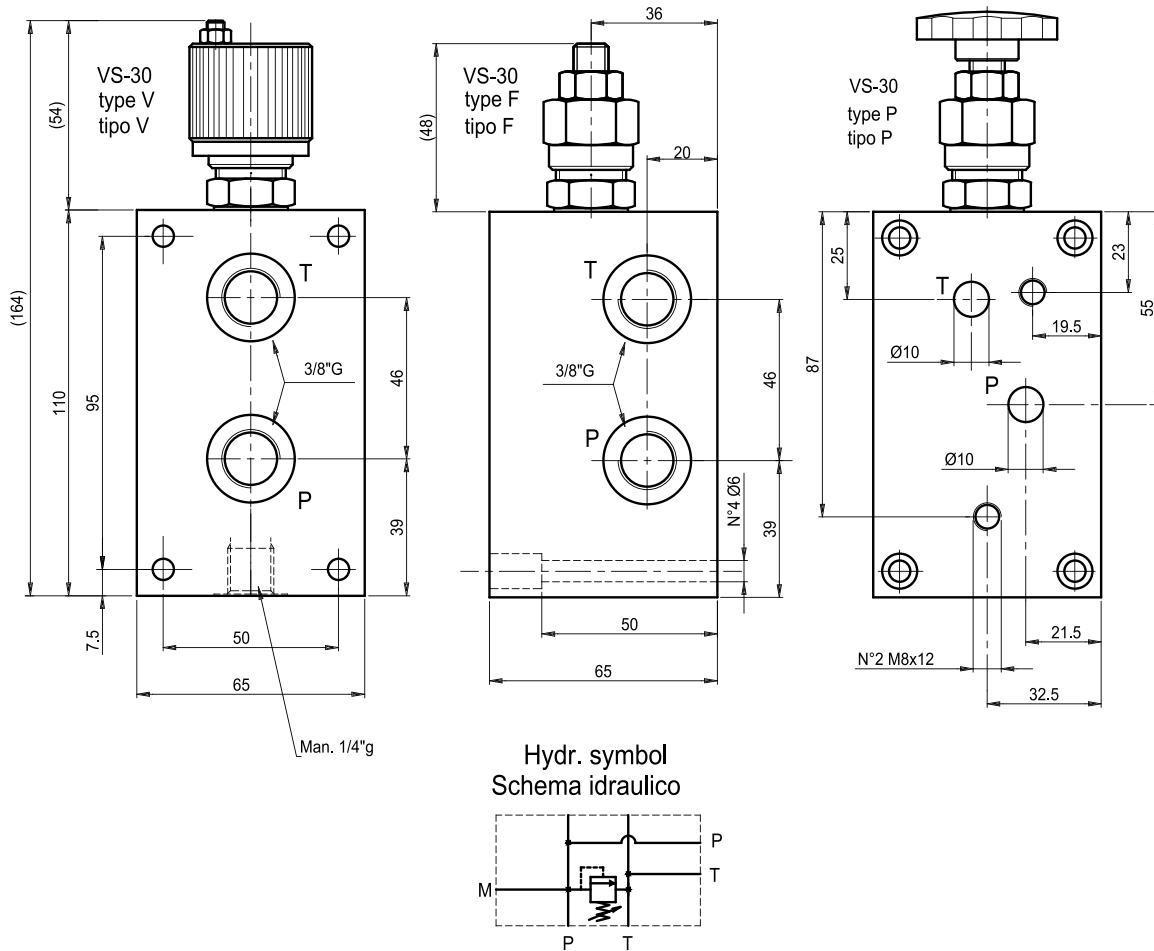

Ordering code: EC 2 A H 3 * * *
 Esempio di ordinazione:

subplate for packing = C
 base componibile =

for 2 tie rods = 2
 versione 2 tiranti =

boring type = A
 tipo foratura =

model / modello = H

CETOP 3

Setting / Regolazione:

F = by key / a chiave
 Y = handwheel/volantino
 P = plastic knob/ pomolo

Spring type / Tipo molla

0 = 5-50 bar
 1 = 30-100 bar
 2 = 50-210 bar
 3 = 100-350 bar

X = with RV / con VLP

Y = without RV / senza VLP

Z = prearranged for RV
 con predisposizione per VLP

NOTES : See page 91 for technical characteristics of RV
 NOTE: Per informazioni tecniche relative alla VLP vedere pag 91

SUBPLATE FOR MODULAR SYSTEM
 BASE COMPONENTIBLE



SANDWICH PLATE

TYPE EC...2A1338

END PLATE

TYPE EC2A33

BASE INTERMEDIA

TIPO EC...2A1338

BASE DI CHIUSURA

TIPO EC2A33

18

SANDWICH PLATE AND END PLATE
BASE INTERMEDIA E DI CHIUSURA

Sandwich plate for series or parallel connection, for 2 tie rods. Weight 1 kg
Base intermedia in parallelo o in serie (versione 2 tiranti). Peso = 1 Kg

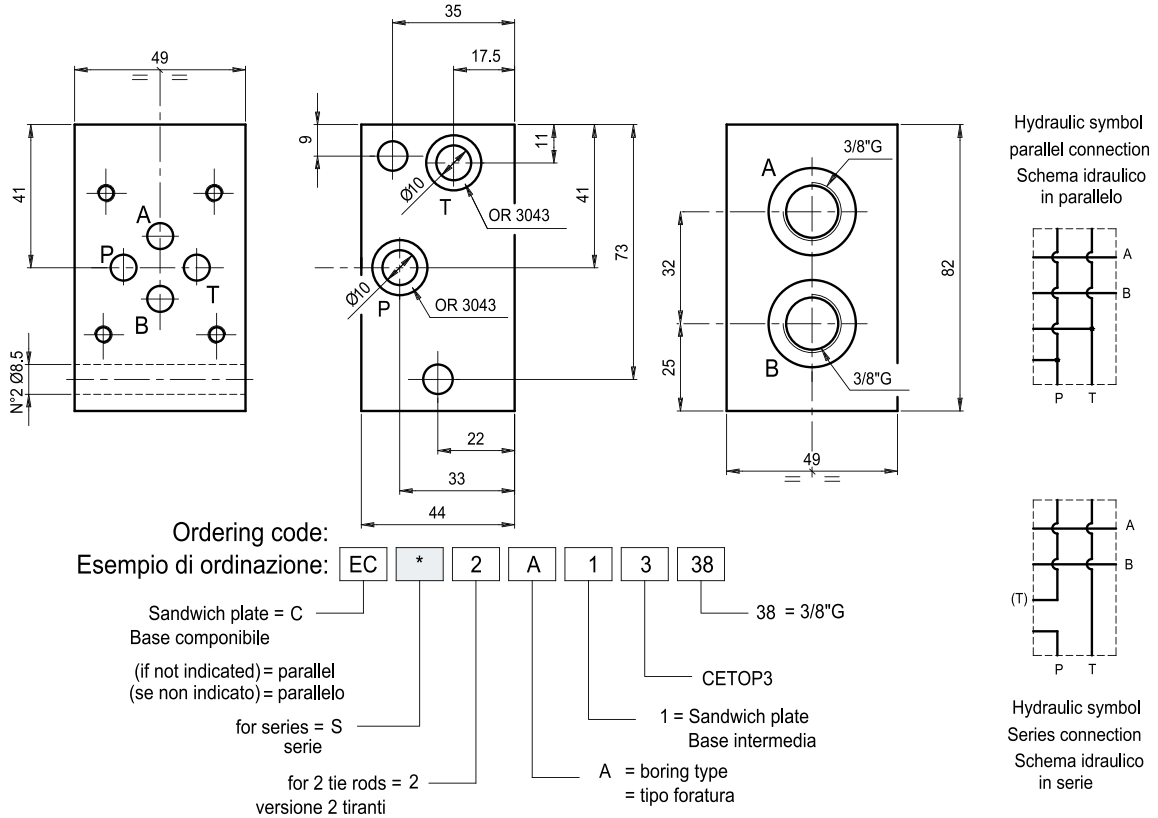

End plate for modular systems, for 2 tie rods. Weight 0.6 kg
Chiusura per base componibile (versione 2 tiranti). Peso = 0.6 Kg

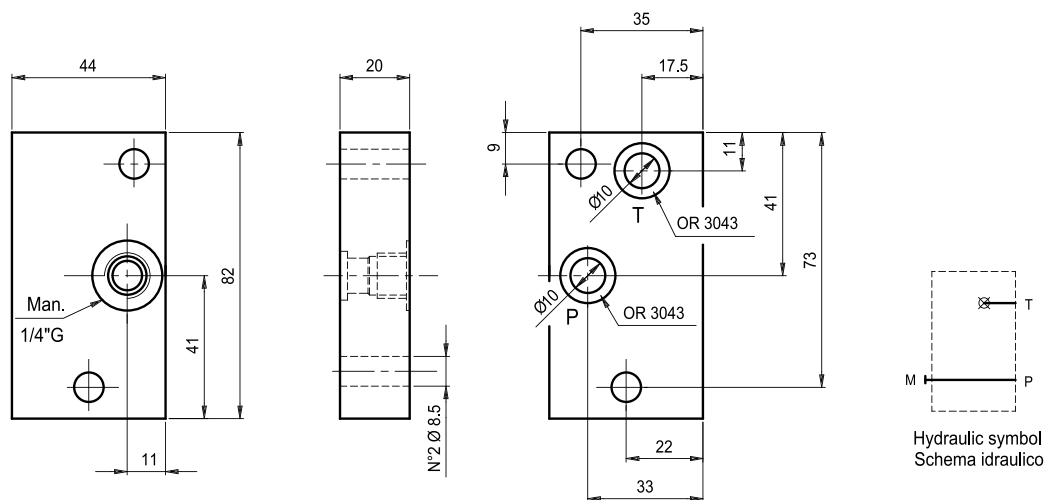

SANDWICH PLATE

TYPE EC...313

END PLATE

TYPE EC333

BASE INTERMEDIA

TIPO EC...313

BASE DI CHIUSURA

TIPO EC333

Sandwich plate for parallel or series connection, 3 tie rods. Weight 1.2 kg
 Base intermedia in parallelo o in serie da 3/8"G (vers. 3 tiranti). Peso = 1.2 Kg

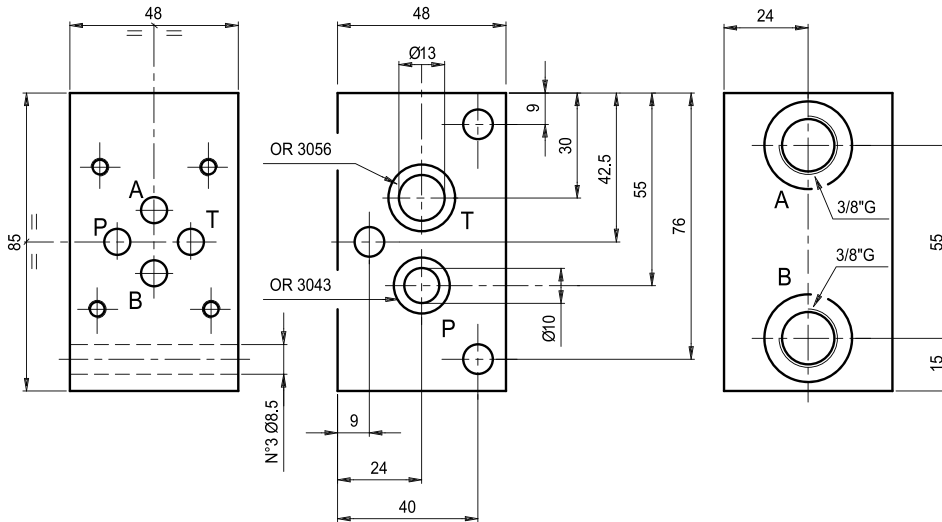

Hydraulic symbol
parallel connection
Schema idraulico
in parallelo

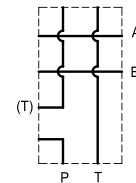
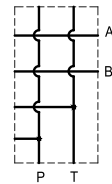

Hydraulic symbol
Series connection
Schema idraulico
in serie

Ordering code:

Esempio di ordinazione: **EC** * **3** **1** **3** CETOP 3

sub plate for packing = C
 Base componibile =

(if not indicated) = parallel
 (Se non indicato) = parallelo
 for series = S
 Serie

1 = Sandwich plate
 = Base intermedia

3 = for 3 tie rods
 = versione 3 tiranti

Endplate for 3 tie rods

Coperchio per base componibile (versione a 3 tiranti). Peso = 0.6 Kg

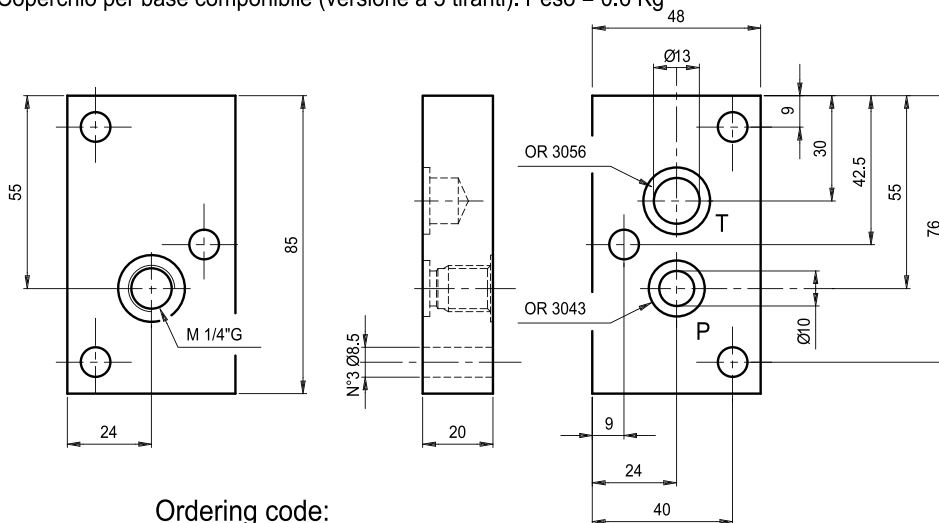

Hydraulic symbol
Schema idraulico

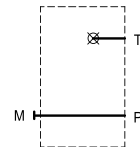

Ordering code:

Esempio di ordinazione: **EC** **3** **3** **3** CETOP 3

sub plate for packing = C
 Base componibile =

for 3 tie rods = 3
 Versione 3 tiranti =

3 = Endplate
 = Coperchio di chiusura



SUBPLATE FOR PACKING

TYPE EC3H3... AND EC3B3

BASE COMPONENTIBLE

TIPO EC3H3... ED EC3B3

SUBPLATE FOR PACKING
BASE COMPONENTIBLE

Subplate for packing with P=3/8"G and T=1/2"G, for 3 tie rods, with pressure relief valve.(RV) Weight 3 kg
Base componibile con utilizzi P da 3/8"G e T da 1/2"G (versione a 3 tiranti) con valvola lim. di pressione. Peso = 3 Kg

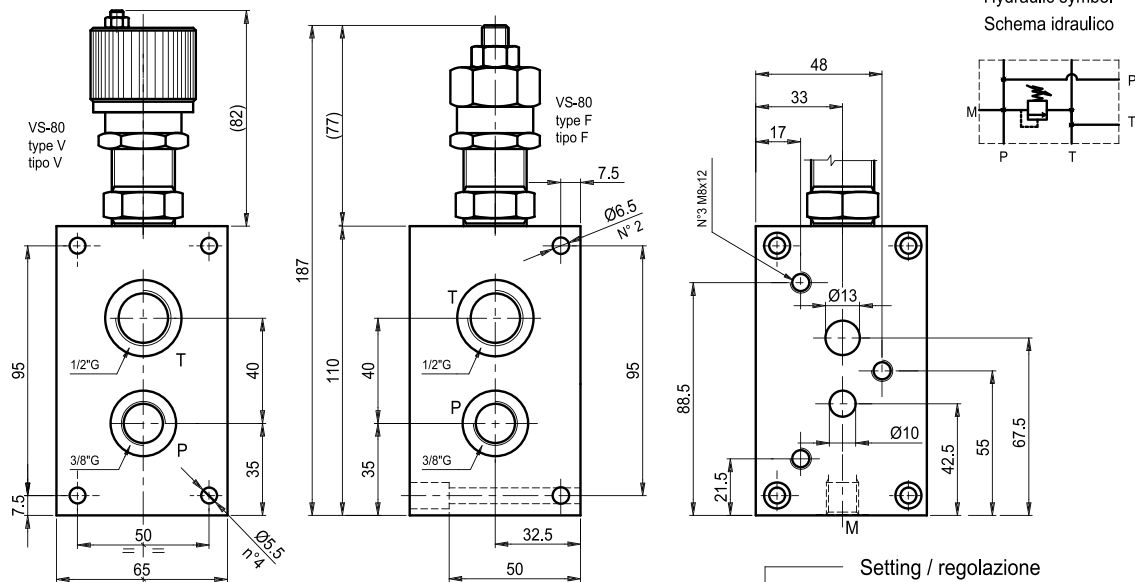

Ordering code

Esempio di ordinazione:

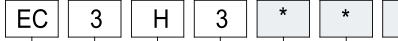

subplate for packing = C
Base componibile =
for 3 tie rods / Versione 3 tiranti = 3
model / Modello = H

CETOP 3

Setting / regolazione
F = by key / A chiave
V = handwheel / Volantino
Spring type / tipo molla
1 = 5-60 bar
2 = 35-120 bar
3 = 80-250 bar

X = with RV / con VLP
Z = prearranged for RV
= con predisposizione per VLP

NOTES : See page 92 for technical characteristics of RV
NOTA : Per informazioni tecniche relative alla VLP vedere pag 92

Subplate for packing with P=3/8"G and T=1/2"G, for 3 tie rods, without pressure relief valve. Weight 2.5 kg
Base componibile con utilizzi P da 3/8"G e T da 1/2"G (versione a 3 tiranti) senza valvola lim. di press. Peso = 2.5 Kg

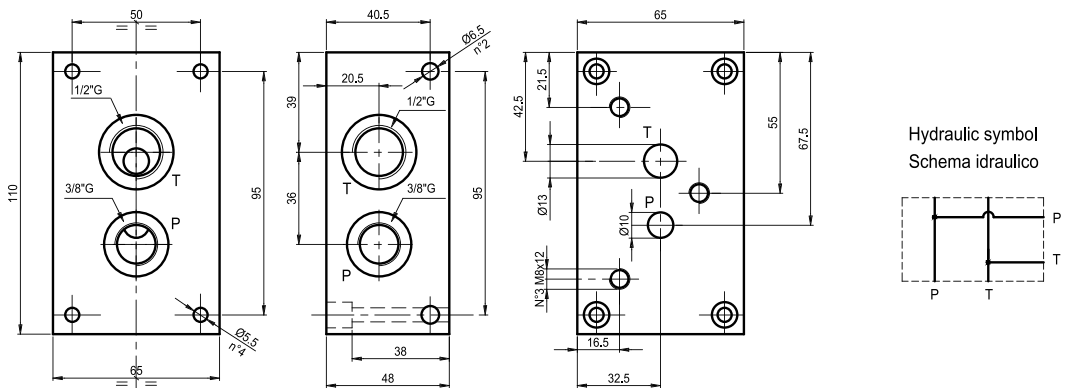

Ordering code

Esempio di ordinazione:

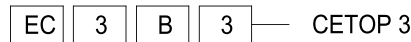

subplate for packing = C
Base componibile =

= for 3 tie rods
3 = Versione 3 tiranti

B = Model / Modello

SUBPLATE FOR PACKING

TYPE EC3438...

BASE COMPONENT

TIPO EC3438...

Subplate for packing with A-B
on back = 3/8"G. Weight 1.4 kg

Base componibile con utilizzi A-B
posteriori da 3/8"G. Peso 1.4 Kg

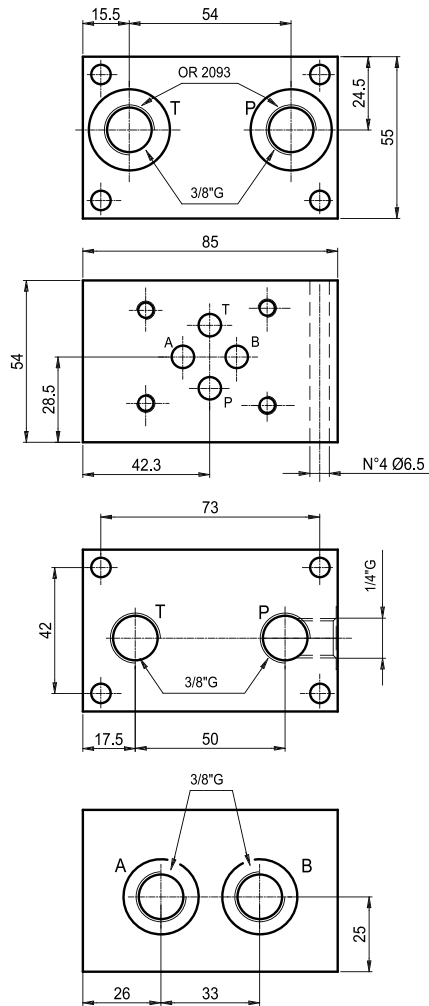

Hydraulic symbol
Schema idraulico
TYPE / TIPO
P

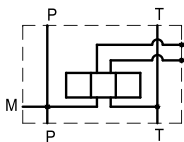

Sub plate for packing, version for
pressure reducing valve. Weight 1.4 kg

Base componibile versione per
valvola riduttrice. Peso 1.4 Kg

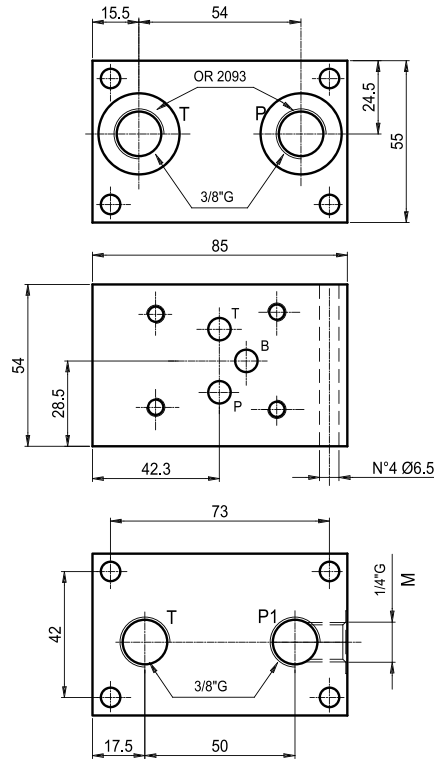

Hydraulic symbol
Schema idraulico
TYPE / TIPO
PR

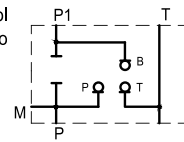

Ordering code

Esempio di ordinazione: EC 3 4 38 *

subplate for packing = C
Base componibile =

CETOP 3

4 tie rods = 4

Versione 4 tiranti =

P = rear ports
= utilizzi posteriori
PR = version for reducing valve
= versione per riduttrice



SUBPLATE FOR MODULAR SYSTEM

TYPE EC3412P/...

22

BASE COMPONENT

TIPO EC3412P/...

Subplate for modular systems with rear ports A-B = 3/8"G, P-T = 1/2"G, with pressure relief valve.(RV)

Base componibile con utilizzi A-B da 3/8"G, P-T da 1/2"G, con valvola limitatrice di pressione. Versione in parallelo.

SUBPLATE FOR PACKING
BASE COMPONENT

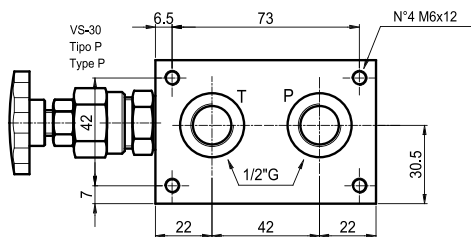

| N° Elem. | H | (Kg) |
|----------|-----|------|
| 1 | 100 | 3 |
| 2 | 150 | 5 |
| 3 | 200 | 7 |
| 4 | 250 | 9 |

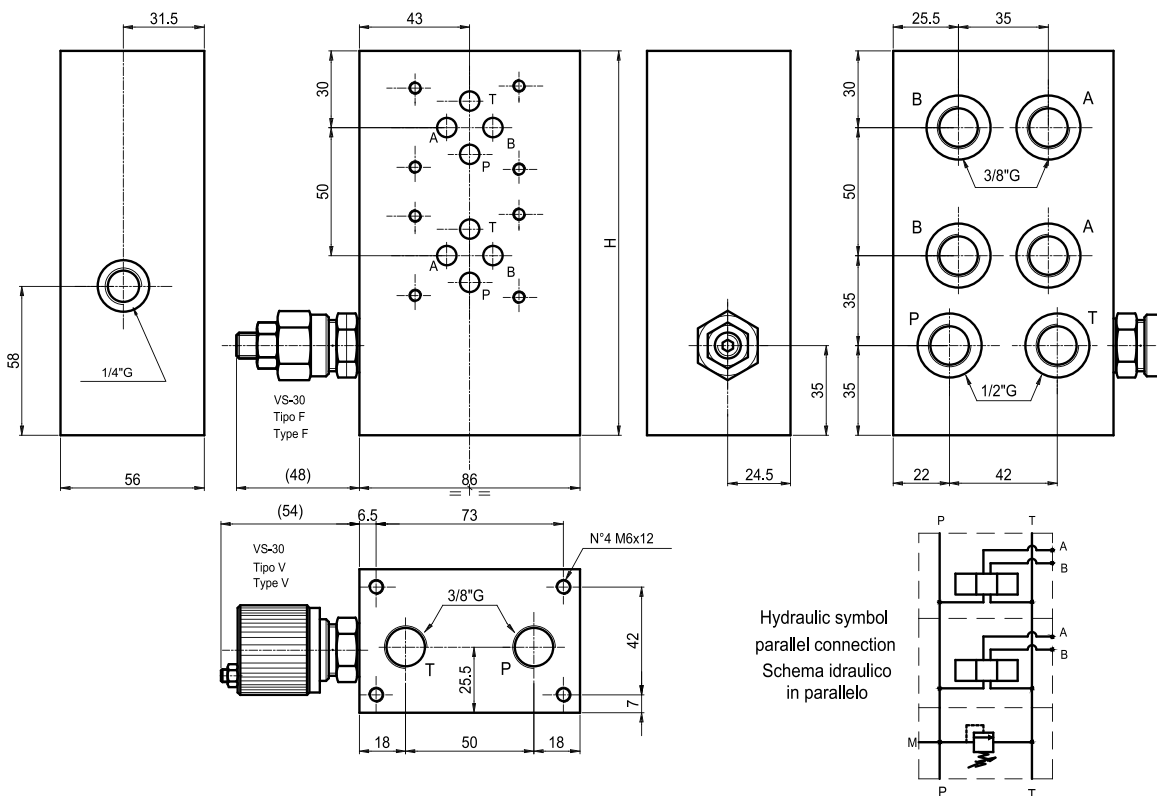

Hydraulic symbol
parallel connection
Schema idraulico
in parallelo

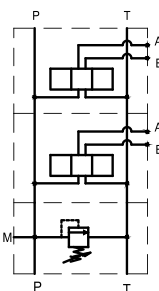

Ordering code

Esempio di ordinazione: EC 3 4 12 P / * * * * Setting / regolazione

subplate for mod. systems =
Base componibile =

CETOP 3

4 tie rods - Versione 4 tiranti = 4

1/2"G = 12

rear ports /Posteriori = P

N° elem. / N° staz. = 1-2-3-4

F = by key / a chiave
V = handwheel/Volantino
p = plastic knob/Pomolo

spring type / tipo molla

0 = 5-50 bar
1 = 30-100 bar
2 = 50-210 bar
3 = 100-350 bar

Z = prearranged for RV
= con sede per VLP

T = with plugged RV seat
= con sede tappata per VLP

X = with RV included
= con VLP inclusa

NOTES : See page 91 for technical characteristics of RV

NOTA: Per informazioni tecniche relative alla VLP vedere pag 91

SUBPLATE FOR MODULAR SYSTEM

TYPE EC3412F/3

BASE COMPONENTIBLE

TIPO EC3412F/3



22.1

Subplate for modular systems with rear ports A-B = 3/8"G, P-T = 1/2"G,

Base componibile con utilizzi A-B da 3/8"G, P-T da 1/2"G, senza valvola limitatrice di pressione. Versione in parallelo.

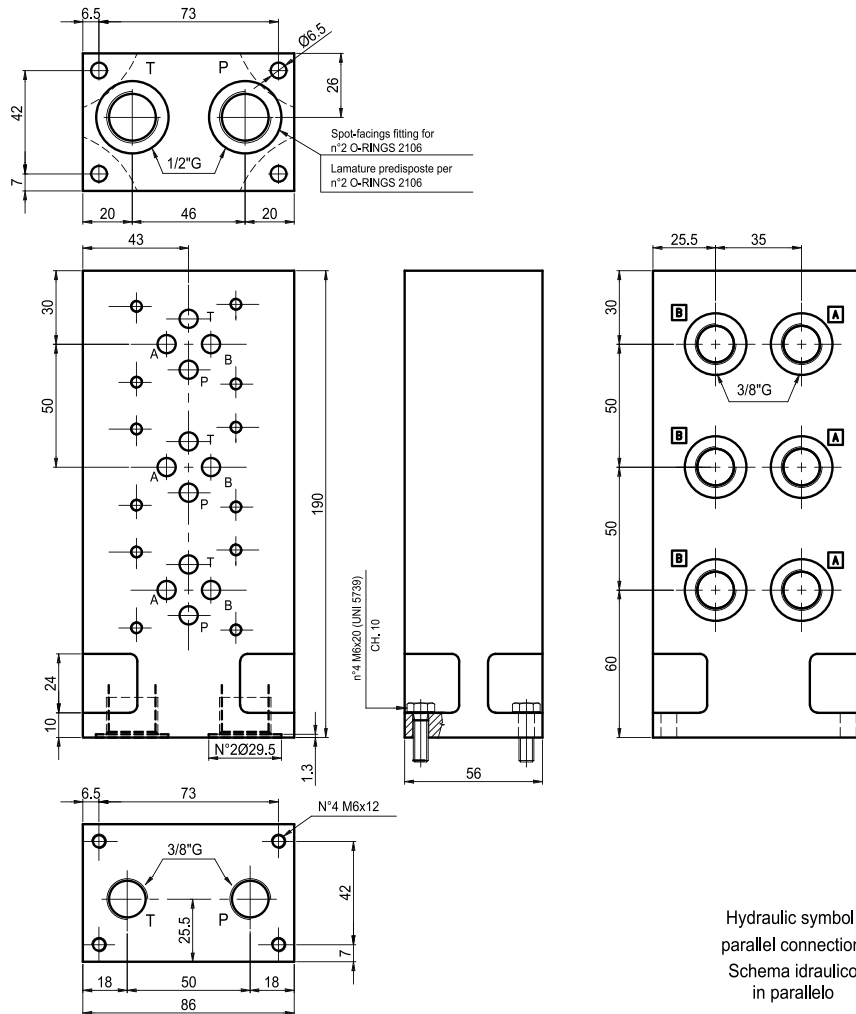

Hydraulic symbol
parallel connection
Schema idraulico
in parallelo

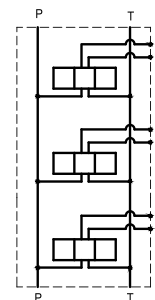

NOTE: The monoblock is equipped with the following commercial parts:
 Nr.4 H.H. screws M6x20 - UNI 5739 - 8.8 - zinc plated
 Nr.4 washer DIN 6798 A
 Nr.2 O-Rings 2106 - 90 Sh.

NOTA: Il monoblocco viene fornito completo dei seguenti commerciali:
 N° 4 viti T.E. M6x20 - UNI 5739 - 8.8 zincate
 N° 4 rondelle DIN 6798 A
 N° 2 O-Rings 2106 - 90 Sh

Ordering code
 Esempio di ordinazione: **EC** **3** **4** **12** **F** / **3**
 EUROFLUID
 subplate for mod. systems = C
 Base componibile =
 CETOP 3
 4 tie rods - Versione 4 tiranti = 4

3 = N° elem. / N° staz.
 F = Flanged / Flangiato
 12 = 1/2"G

SUBPLATE FOR PACKING
BASE COMPONENTIBLE



SUBPLATE FOR PACKING

TYPE EC...3/54...P

23

BASE COMPONENTIBLE

TIPO EC...3/54...P

Sub plate for packing CETOP 3 for CETOP 5 with ports A-B on back 1/2"G or 3/8"G.

Weight = 3.3 kg

Base componibile CETOP3 per CETOP5 con utilizzi A-B posteriori da 1/2"G o da 3/8"G

Peso = 3.3 Kg

SUBPLATE FOR PACKING
BASE COMPONENTIBLE

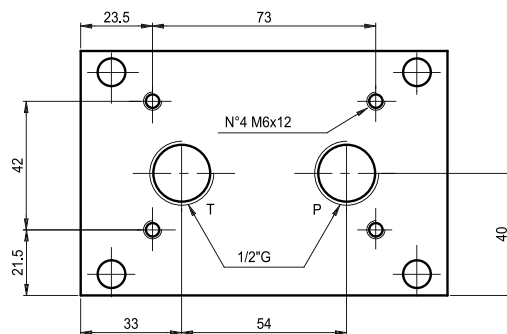
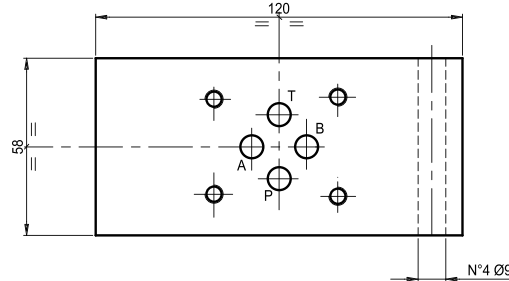
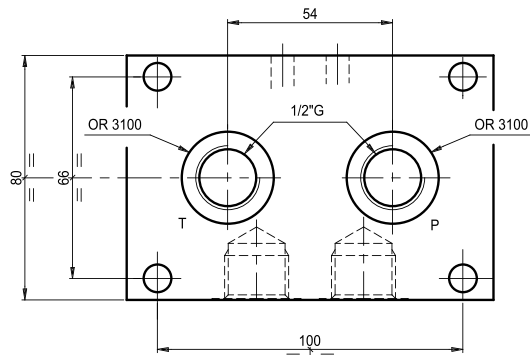
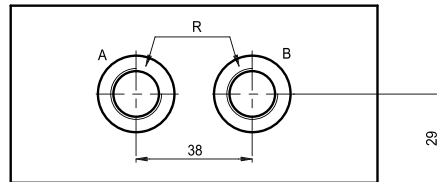

Hydraulic symbol
parallel connection
Schema idraulico
in parallelo

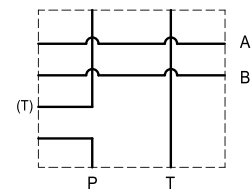
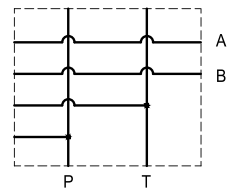

Hydraulic symbol
series connection
Schema idraulico
in serie

Ordering code:

Esempio di ordinazione: EC * 3 / 5 4 * P

sub plate for packing = C
Base componibile =

(if not indicated) = parallel

(se non indicato) = parallelo

for series = S
Serie =

CETOP 3

CETOP 5

P = rear ports
= utilizzi posteriori

38 = R 3/8"G
12 = R 1/2"G

4 = 4 tie rods
= versione 4 tiranti

SUBPLATE FOR PACKING

TYPE EC3/54L

BASE COMPONENTIBLE

TIPO EC3/54L



24

Sub plate for packing CETOP 3 for CETOP 5 with ports A-B on the side = 3/8" G

and ports P-T on the back = 1/2" G. Weight = 3.3 kg

Base componibile CETOP3 per CETOP5 con utilizzi A-B da 3/8"G laterali.

Peso = 3.3 Kg

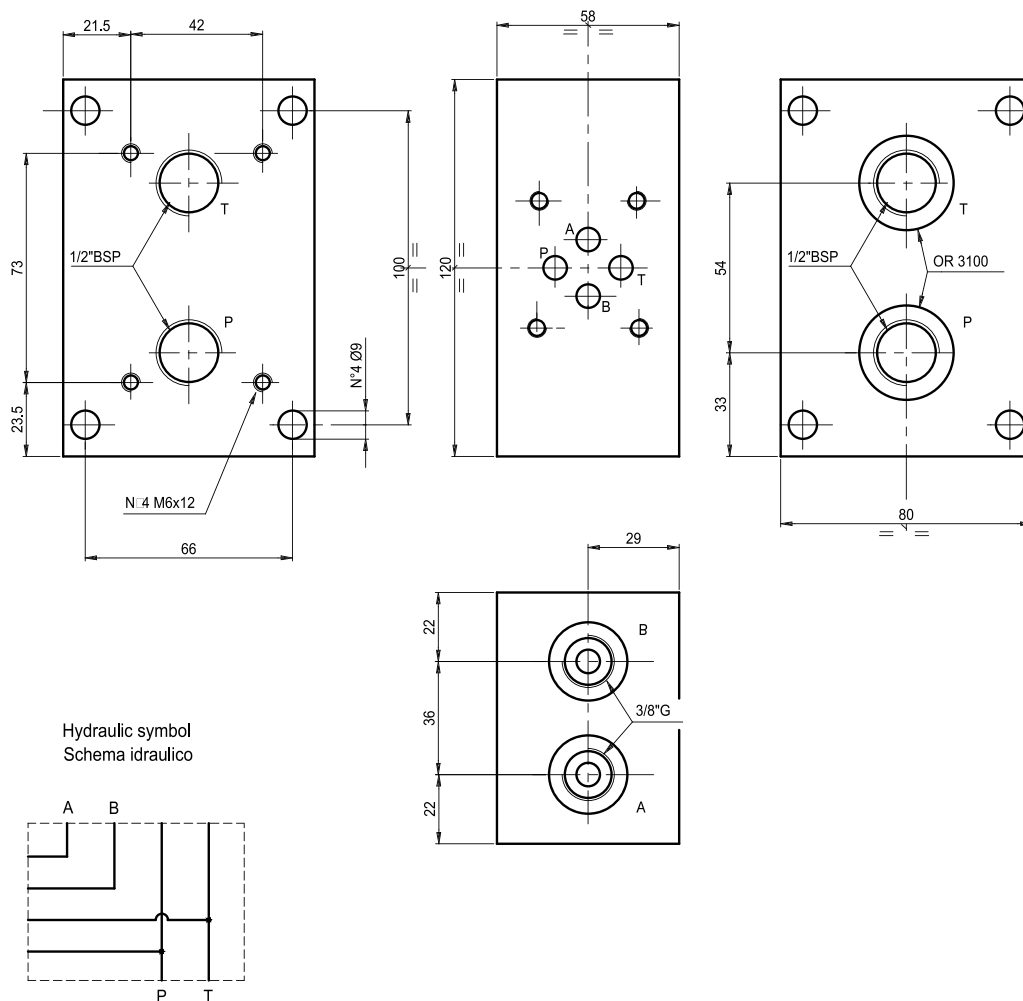

Ordering code

Esempio di ordinazione: EC 3 / 5 4 L

sub plate for packing = C
Base componibile =

CETOP 3

CETOP 5

L = side ports
= utilizzi posteriori/laterali

4 = 4 tie rods
= versione 4 tiranti

SUBPLATE FOR PACKING
BASE COMPONENTIBLE



SUBPLATE FOR PACKING

TYPE EC5412L AND EC54...P

BASE COMPONENTIBLE

TIPO EC5412L ED EC54...P

25

SUBPLATE FOR PACKING
BASE COMPONENTIBLE

Sub plate for packing with A-B on the side = 1/2" G. Weight = 4.4 kg

Base componibile con utilizzi A-B laterali da 1/2"G. Peso = 4.4 Kg

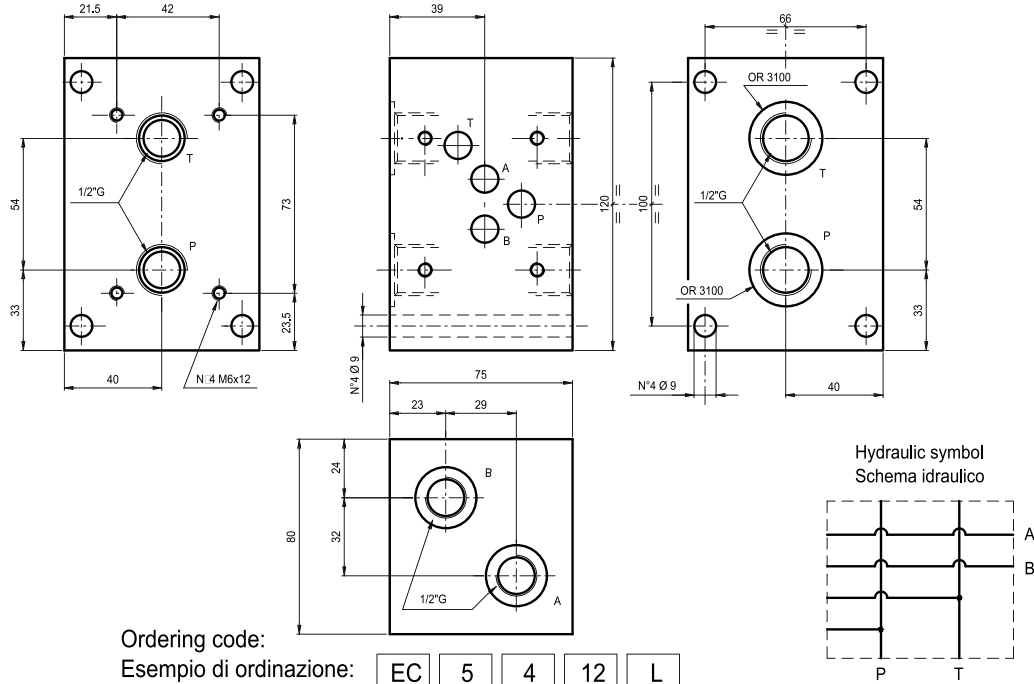

Ordering code:

Esempio di ordinazione: **EC** **5** **4** **12** **L**

sub plate for packing = C

Base componibile =

CETOP 5

4 tie rods = 4

versione 4 tiranti =

L = side ports
utilizzi laterali

12 = 1/2"G

Hydraulic symbol
Schema idraulico

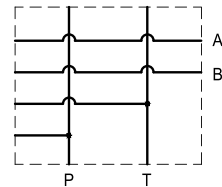

Sub plate for packing with A-B on back 1/2"G or 3/4"G. Weight = 4.4 kg

Base componibile con utilizzi A-B posteriori da 1/2"G o 3/4"G. Peso = 4.4 Kg.

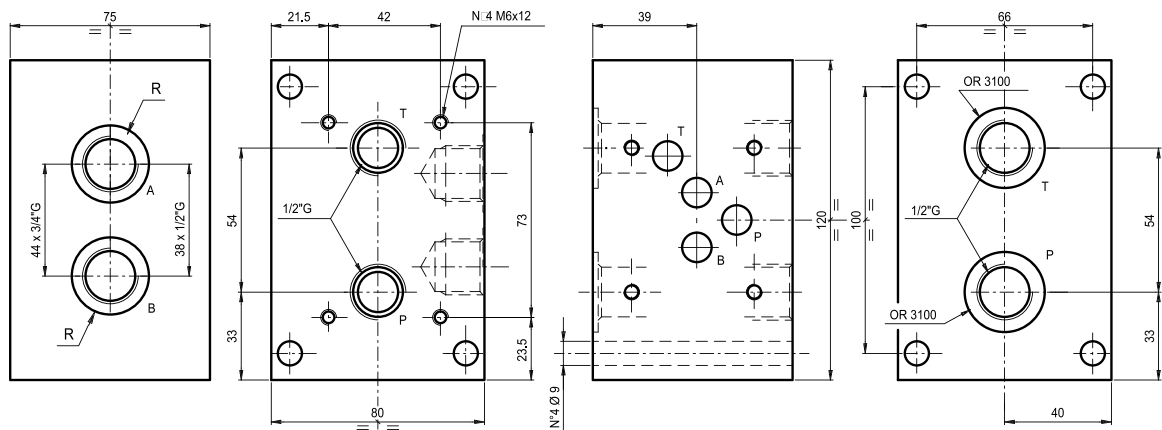

Ordering code:

Esempio di ordinazione: **EC** **5** **4** ***** **P**

sub plate for packing = C

Base componibile =

CETOP 5

4 tie rods = 4

versione 4 tiranti =

P = rear ports
= utilizzi posteriori

12 = R 1/2"G

34 = R 3/4"G

Hydraulic symbol
Schema idraulico

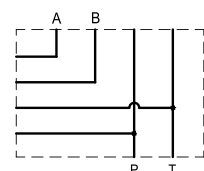

SUBPLATE FOR PACKING

TYPE EC3/54...

BASE COMPONENT

TIPO EC3/54...



Sub plate for packing with P-T = 3/4"G, with/without pressure relief valve (RV)

Base componibile con utilizzi P-T da 3/4"G con/senza valvola limitatrice di pressione

Weight = 4.2 kg

Peso = 4.2 Kg

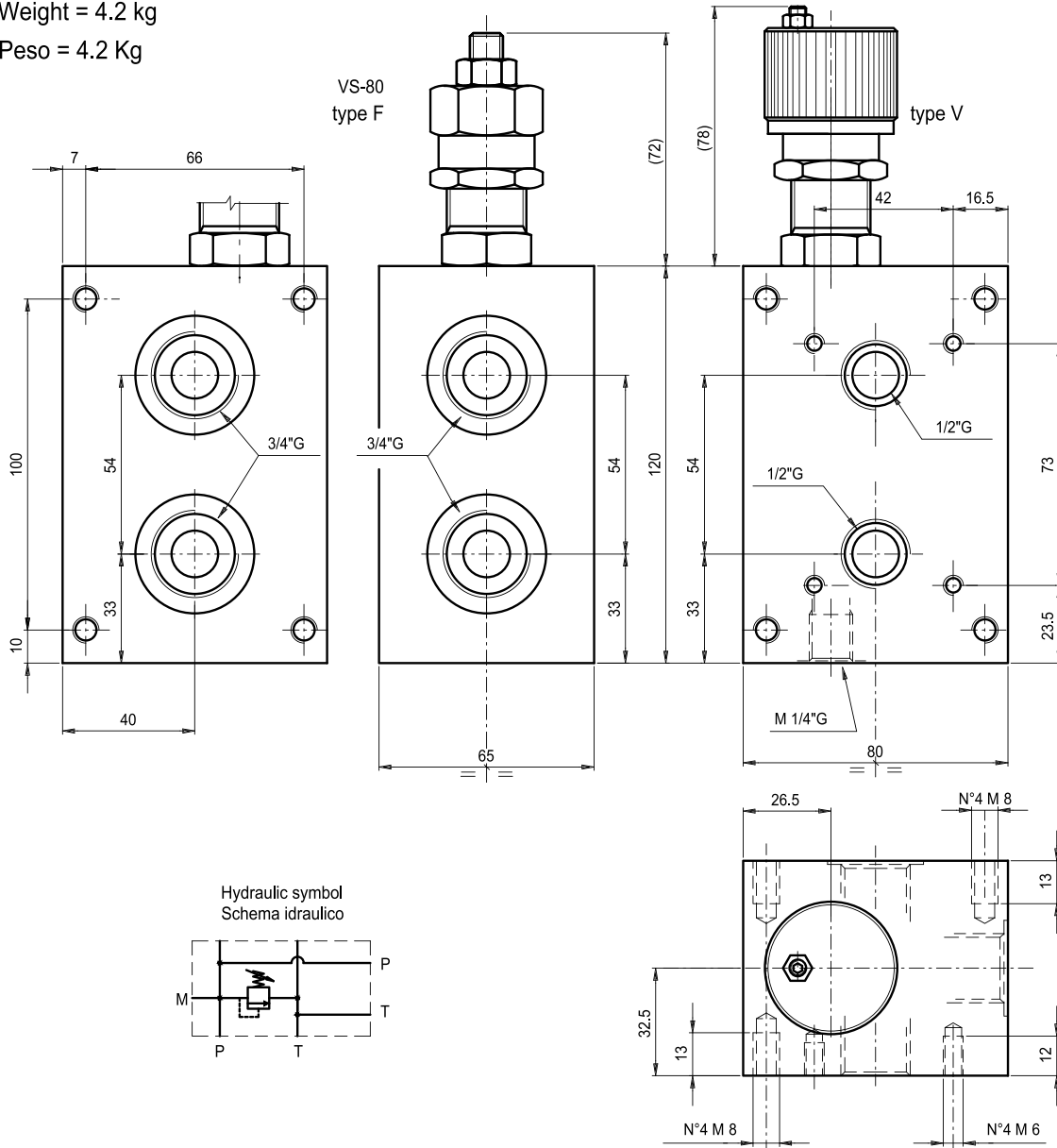

Ordering code

Esempio di ordinazione:

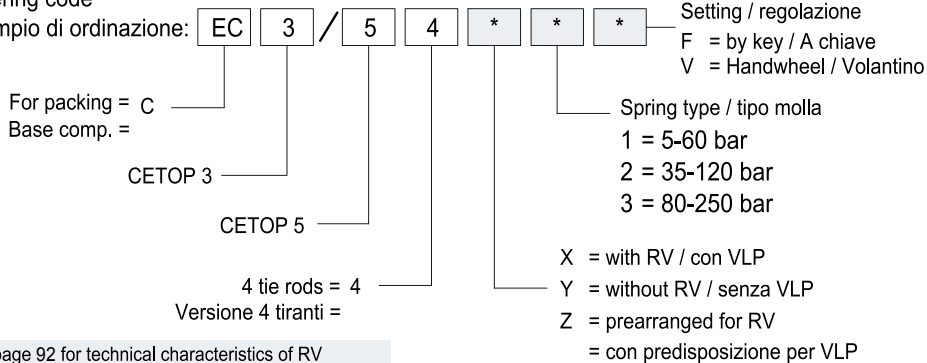

NOTES : See page 92 for technical characteristics of RV
NOTA: Per informazioni tecniche relative alla VLP vedere pag 92



REDUCTION PLATE

TYPE EC5401

SUBPLATE

TYPE EC5402

BASE DI RIDUZIONE

TIPO EC5401

BASE DI COLLEGAMENTO

TIPO EC5402

26.1

REDUCTION PLATE AND SUBPLATE
BASE DI RIDUZIONE E DI COLLEGAMENTO

Reduction plate EC54/EM213. Weight = 1.6 Kg

Base di riduzione EC54/EM213. Peso = 1.6 Kg

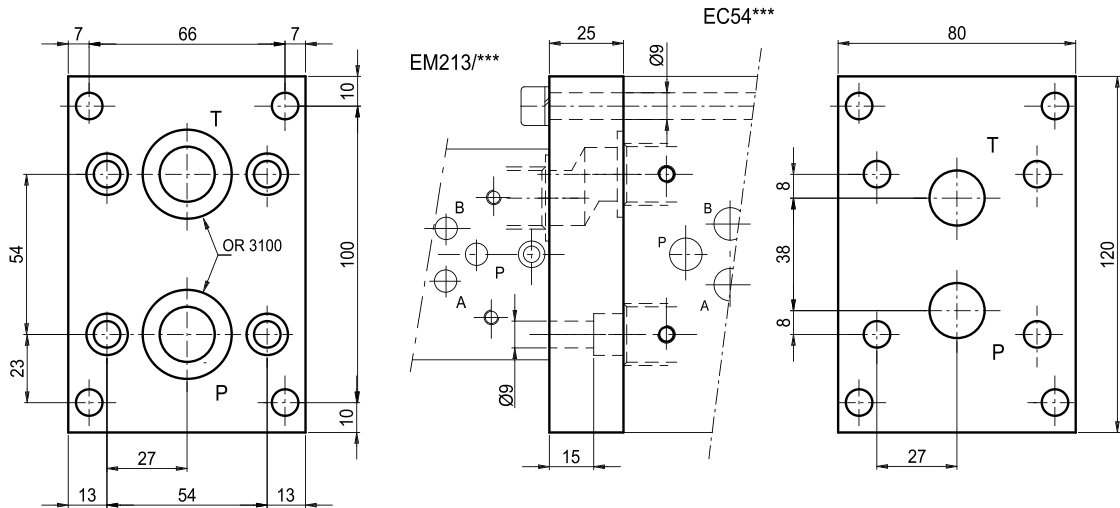

Ordering code:

Esempio di ordinazione: EC 5 4 01

EUROFLUID

CETOP 5

Reduction plate
Reduktionsplatte

4 tie rods / 4 Zuganker

Hydraulic symbol

Schema idraulico

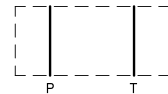

Subplate for modular system (4 tie rods) with ports P-T = 1/2"G. Weight = 1.7 Kg

Base di collegamento (4 tiranti) con utilizzi P-T da 1/2"G. Peso = 1.7 Kg

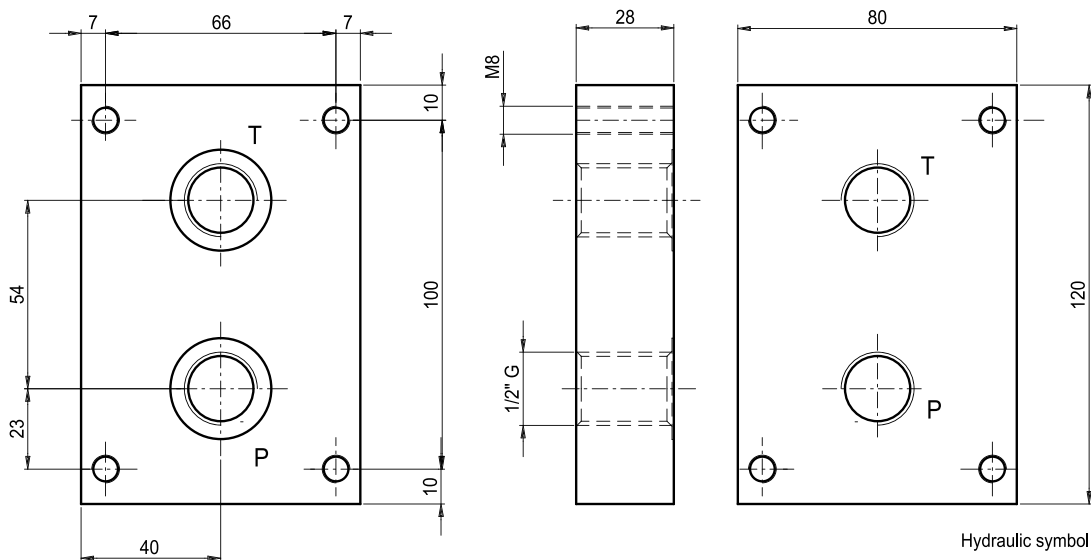

Ordering code:

Esempio di ordinazione: EC 5 4 02

EUROFLUID

CETOP 5

Subplate
base

4 tie rods / versione 4 tiranti

Hydraulic symbol

Schema idraulico

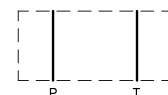

CETOP 5 - NG10

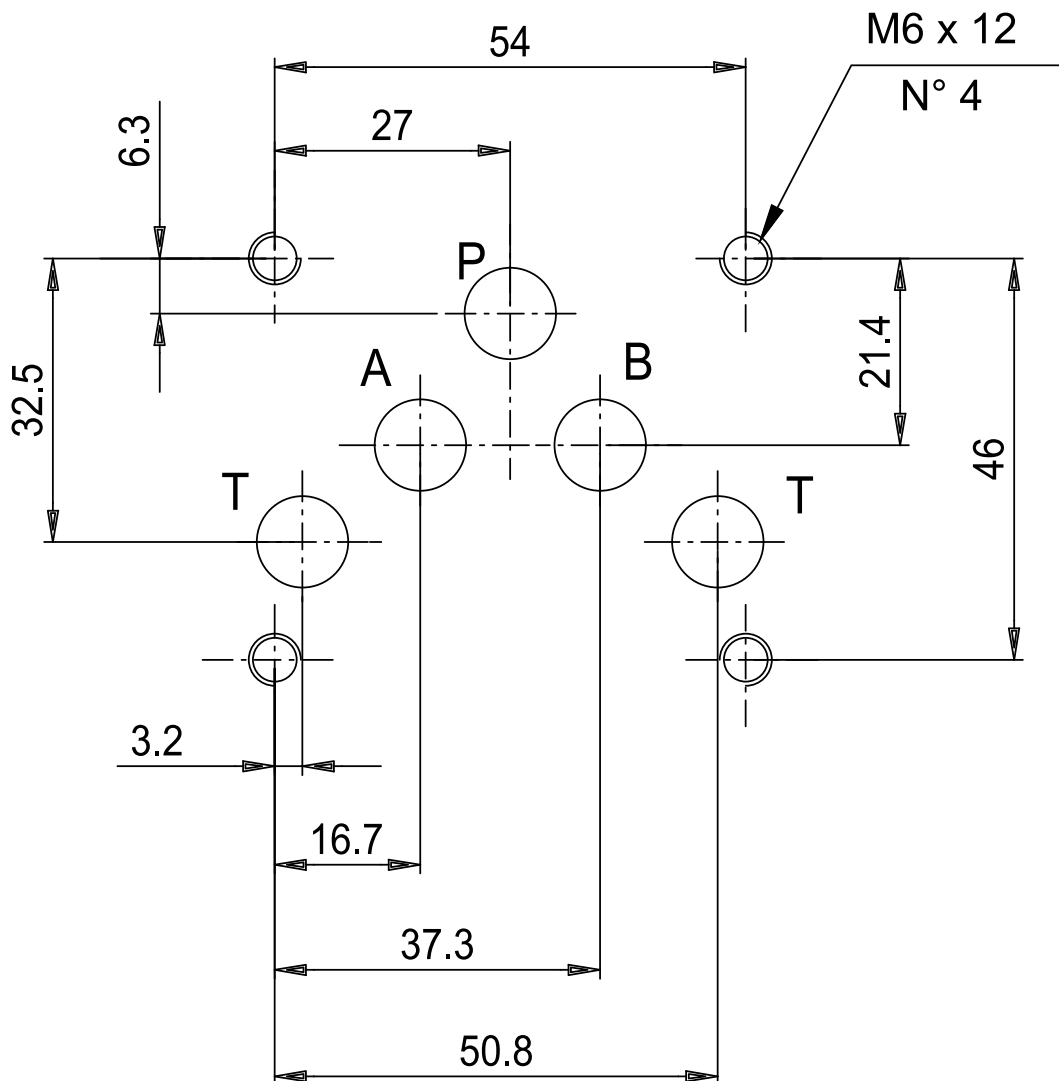



SUBPLATE

TYPE ES5A12P AND ES5A12PL

BASE SINGOLA

TIPO ES5A12P ED ES5A12PL



Sub plate, A-B-P-T on back. Weight = 3.5 kg

Base singola con utilizzi A-B-P-T posteriori da 1/2"G. Peso = 3.5 Kg

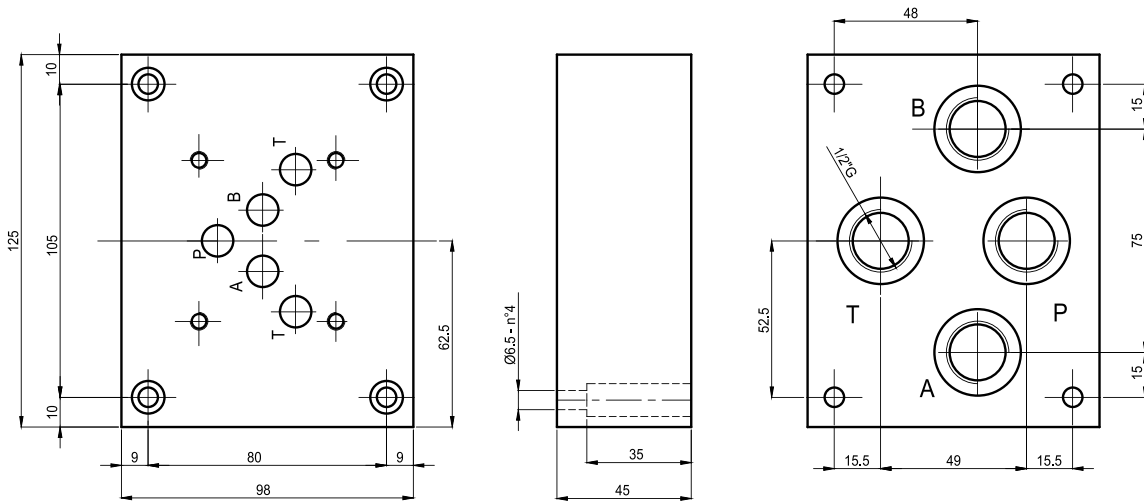

Ordering code:

Esempio di ordinazione: **ES** **5** **A** **12** **P** — P = back ports
= utilizzi posteriori

sub plate = S — 12 = 1/2"G

Base singola = CETOP 5 — A = model / Modello

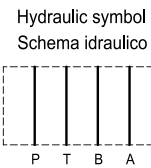

Sub plate, ports A-B on side, P-T on rear. Weight 3.5 kg

Base singola con utilizzi A-B laterali, P-T posteriori da 1/2"G. Peso = 3.5 Kg

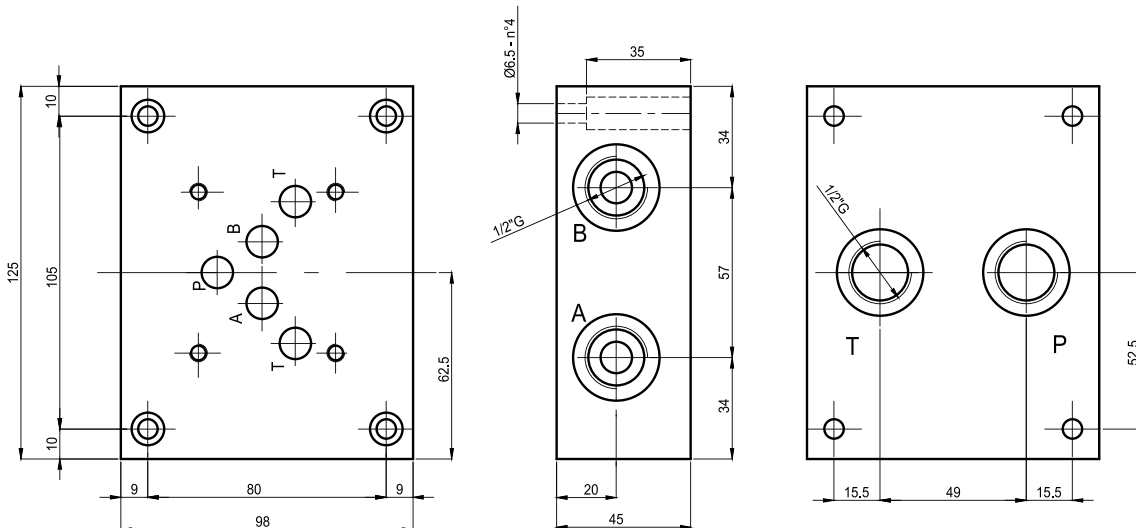

Ordering code:

Esempio di ordinazione: **ES** **5** **A** **12** **PL** — PL = rear/side ports
= Utilizzi Post./later.

sub plate = S — 12 = 1/2"G

Base singola = CETOP 5 — A = model / Modello

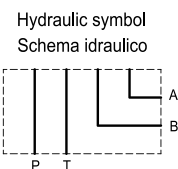



SUBPLATE

TYPE ES5A12L AND ES5C34L

28

BASE SINGOLA

TIPO ES5A12L ED ES5C34L

Subplate with A-B-P-T = 1/2"G, on side. Weight = 3.5 kg

Base singola con utilizzi A-B-P-T laterali da 1/2"G. Peso = 3.5 Kg

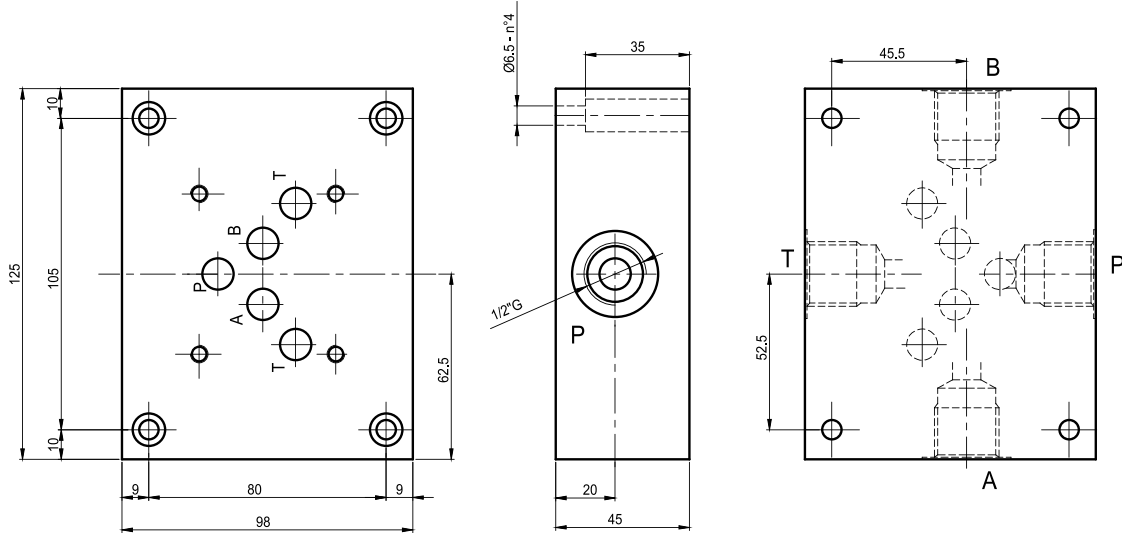

Ordering code:

Esempio di ordinazione: **ES** **5** **A** **12** **L** — L = side ports
 = utilizzi laterali

sub plate = S —
 Base singola = CETOP 5 —

12 = 1/2"G
 A = model/Modello

Hydraulic symbol
Schema idraulico



Subplate with A-B-P-T = 3/4"G, on side. Weight = 3.7 kg

Base singola con utilizzi A-B-P-T laterali da 3/4"G. Peso = 3,7 Kg

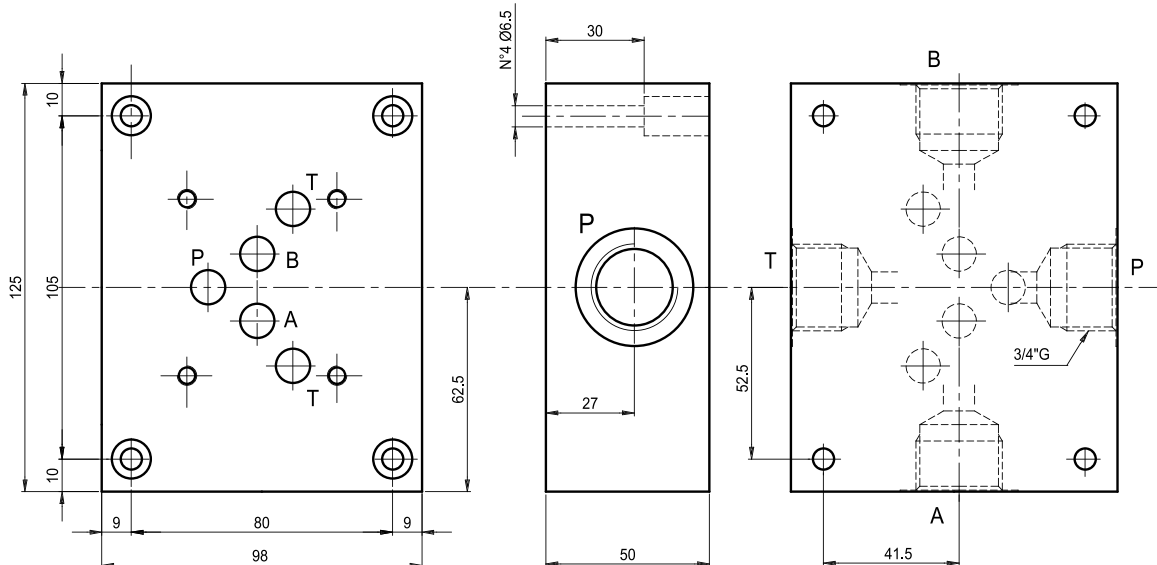

Ordering code:

Esempio di ordinazione: **ES** **5** **C** **34** **L** — L = side ports
 = utilizzi laterali

EUROFLUID
 subplate = S —
 Base singola = CETOP 5 —

34 = 3/4"G
 C = model/Modello

Hydraulic symbol
Schema idraulico

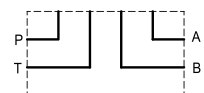

SUBPLATE

TYPE ES5C34P AND ES5C34PL

BASE SINGOLA

TIPO ES5C34P ED ES5C34PL



29

SUBPLATE
BASE SINGOLA

Subplate, A-B-P-T on rear = 3/4"G. Weight = 4 kg
Base singola con utilizzi A-B-P-T posteriori da 3/4"G. Peso = 4 Kg

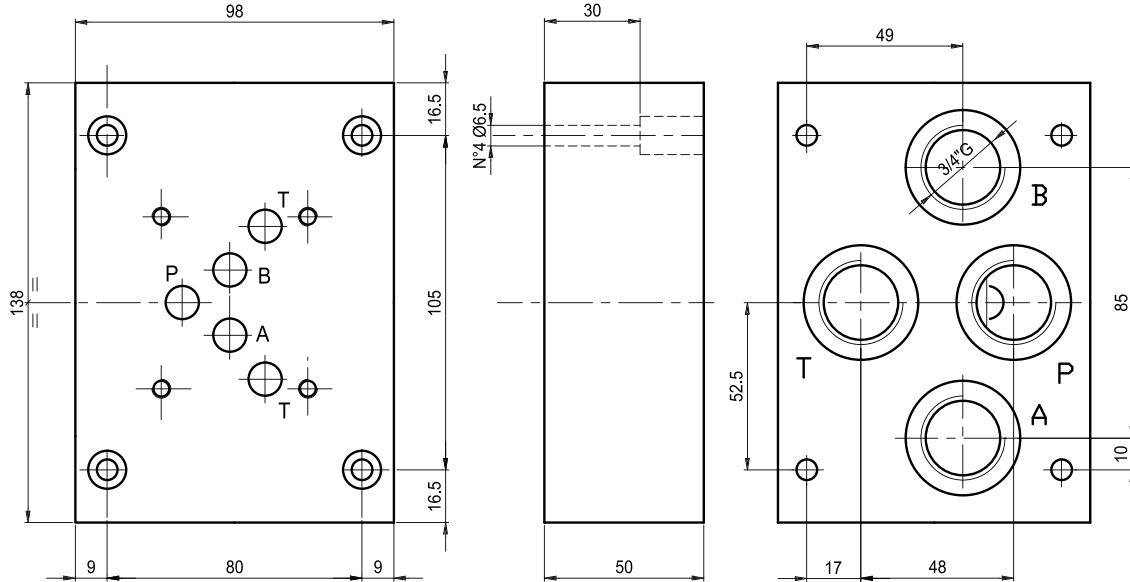

Ordering code:

Esempio di ordinazione: **ES** **5** **C** **34** **P** — P = rear ports
= utilizzi posteriori

subplate = S — 34 = 3/4"G
Base singola = CETOP 5 — C = model/Modello

Hydraulic symbol
Schema idraulico



Subplate with A-B on side, P-T on rear = 3/4"G. Weight 3.7 kg
Base singola con utilizzi A-B laterali, P-T posteriori da 3/4"G. Peso = 3,7 Kg

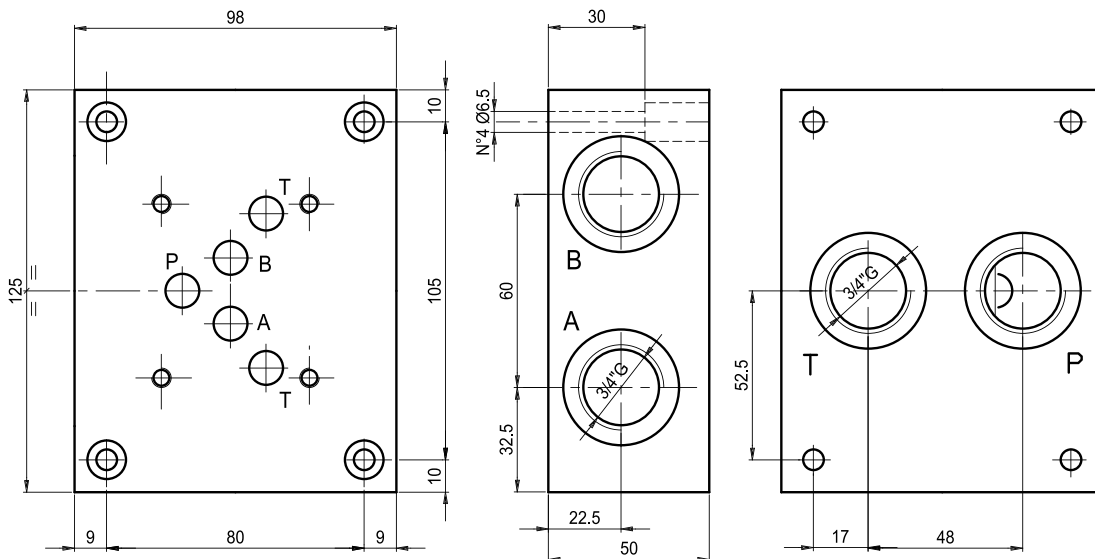

Ordering code:

Esempio di ordinazione: **ES** **5** **C** **34** **PL** — PL = rear/side ports
= post./later.

subplate = S — 34 = 3/4"G
Base singola = CETOP 5 — C = model/Modello

Hydraulic symbol
Schema idraulico





SUBPLATE

TYPE ES5B...

30

BASE SINGOLA

TIPO ES5B...

SUBPLATE
BASE SINGOLA

Sub plate, A-B on side and P-T on rear, with pressure relief valve. (RV)
 Weight = 7 kg
 Base singola con utilizzi A-B laterali e P-T posteriori, con valvola limitatrice di pressione. Peso = 7 Kg.

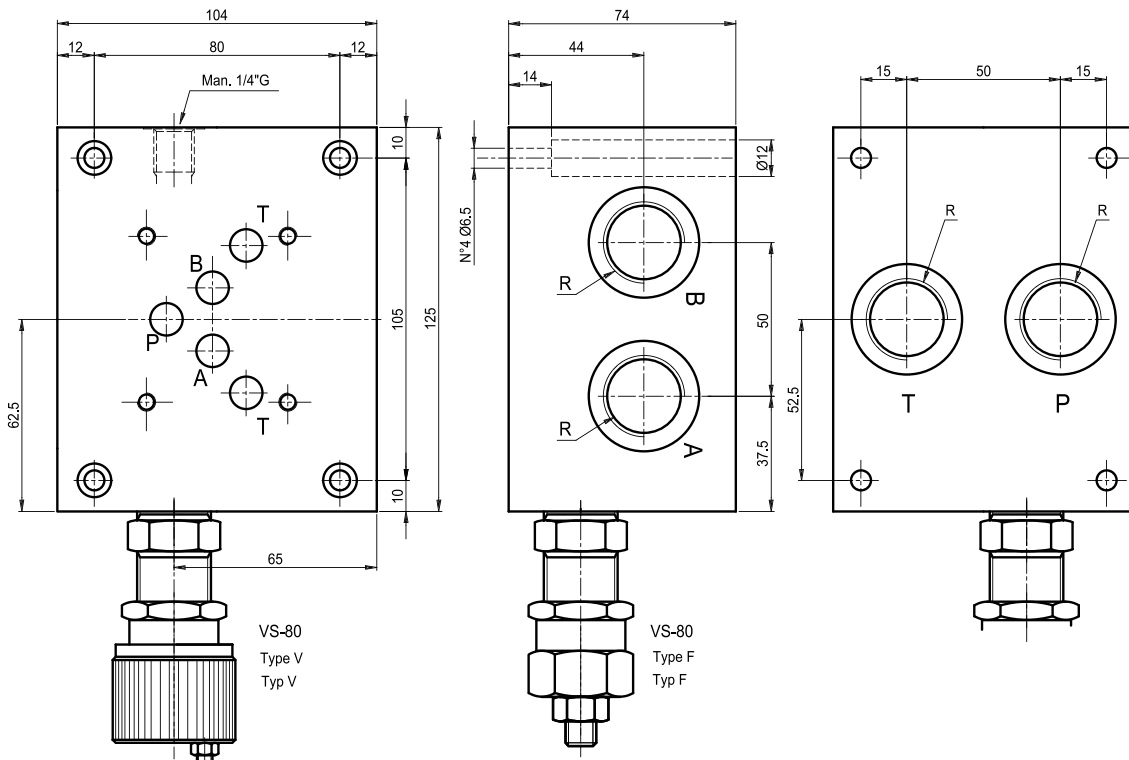

Hydraulic symbol
Schema idraulico

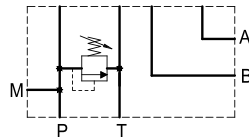

Ordering code:

Esempio di ordinazione:

ES 5 B * * * *

Setting / regolazione

F = by key / a chiave

V = handwheel / volantino

sub plate = S

Base singola =

CETOP 5

Model / Modello = B

Spring type/tipo molla

1 = 5-60 bar

2 = 35-120 bar

3 = 80-250 bar

R_1/2"G = 12

R_3/4"G = 34

X = with RV / con VLP

Z = prearranged for RV
con predisposizione per VLP

NOTES : See page 92 for technical characteristics of RV

NOTA: Per informazioni tecniche relative alla VLP vedere pag 92

SUBPLATE

TYPE ES5B...

BASE SINGOLA

TIPO ES5B...

Subplate with A-B = 1/2"G or 3/4"G, on side. P-T = 1/2"G or 3/4"G, on side or on side and rear. With/without pressure relief valve.(RV)

Weight = 7 kg

Base singola con utilizzi A-B laterali, P-T later. o later./post. da 3/4"G o da 1/2"G con/senza valvola limitatrice di pressione. Peso = 7 Kg.

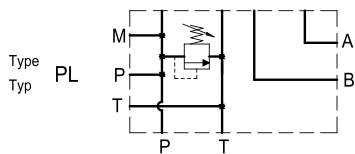
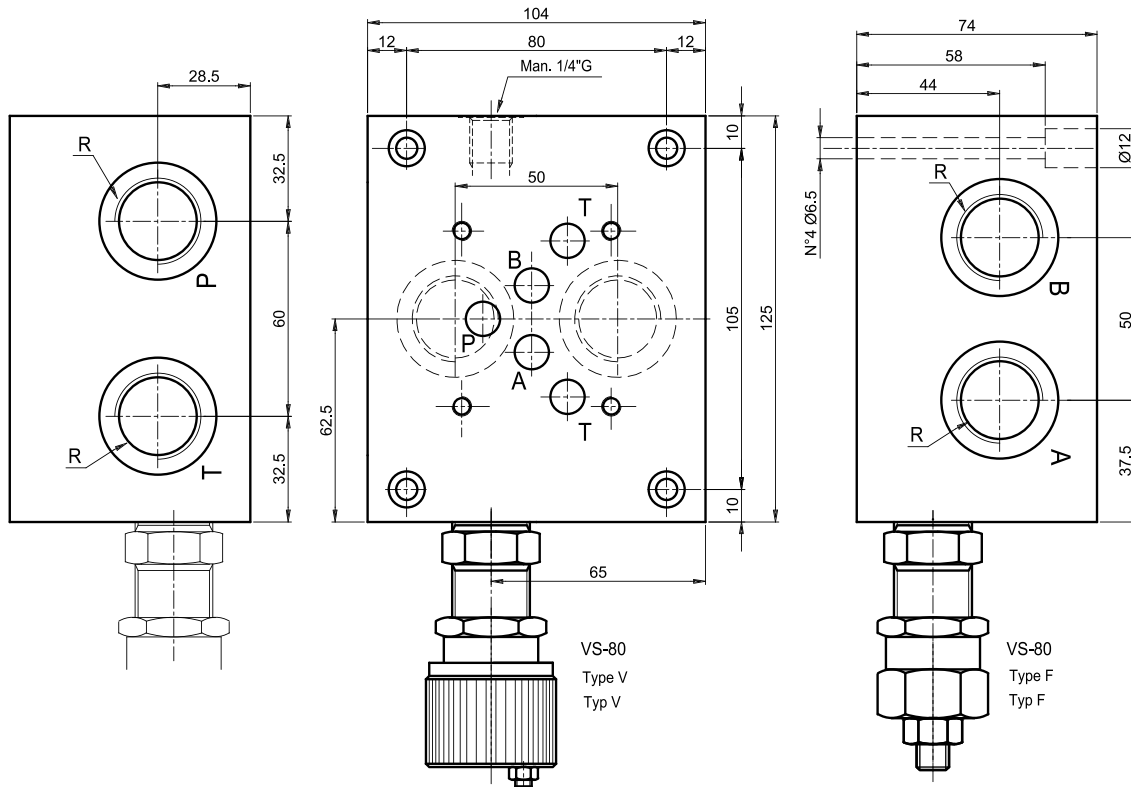

Hydraulic symbol
Schema idraulico

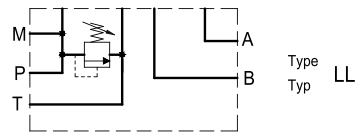

Ordering code

Esempio di ordinazione:

ES 5 B * * * * * Setting / regolazione

subplate = S
Base singola =

CETOP 5

Model / Modello = B

R 1/2"G = 12
R 3/4"G = 34

P-T-A-B on side = LL
P-T-A-B laterali =

P-T on side/on rear _ A-B on side = PL
P-T laterali/posteriori _ A-B laterali =

F = by key / A chiave
V = handwheel /Volantino

Spring type/tipo molla
1 = 5-60 bar
2 = 35-120 bar
3 = 80-250 bar

Z = prearranged for RV
= con sede per VLP

Y = without RV
= senza VLP

X = with RV included
= con VLP inclusa

NOTES : See page 92 for technical characteristics of RV

NOTA: Per informazioni tecniche relative alla VLP vedere pag 92



SUBPLATE

TYPE ES510LL...F

32

BASE SINGOLA

TIPO ES510LL...F

SUBPLATE
BASE SINGOLA

Subplate A-B-P-T on long side = 1" G

with/without pressure relief valve.(RV) Weight = 11 Kg

Base singola con utilizzi A-B-P-T laterali lato lungo da 1" G con/senza valvola limitatrice di pressione. Peso = 11 Kg.

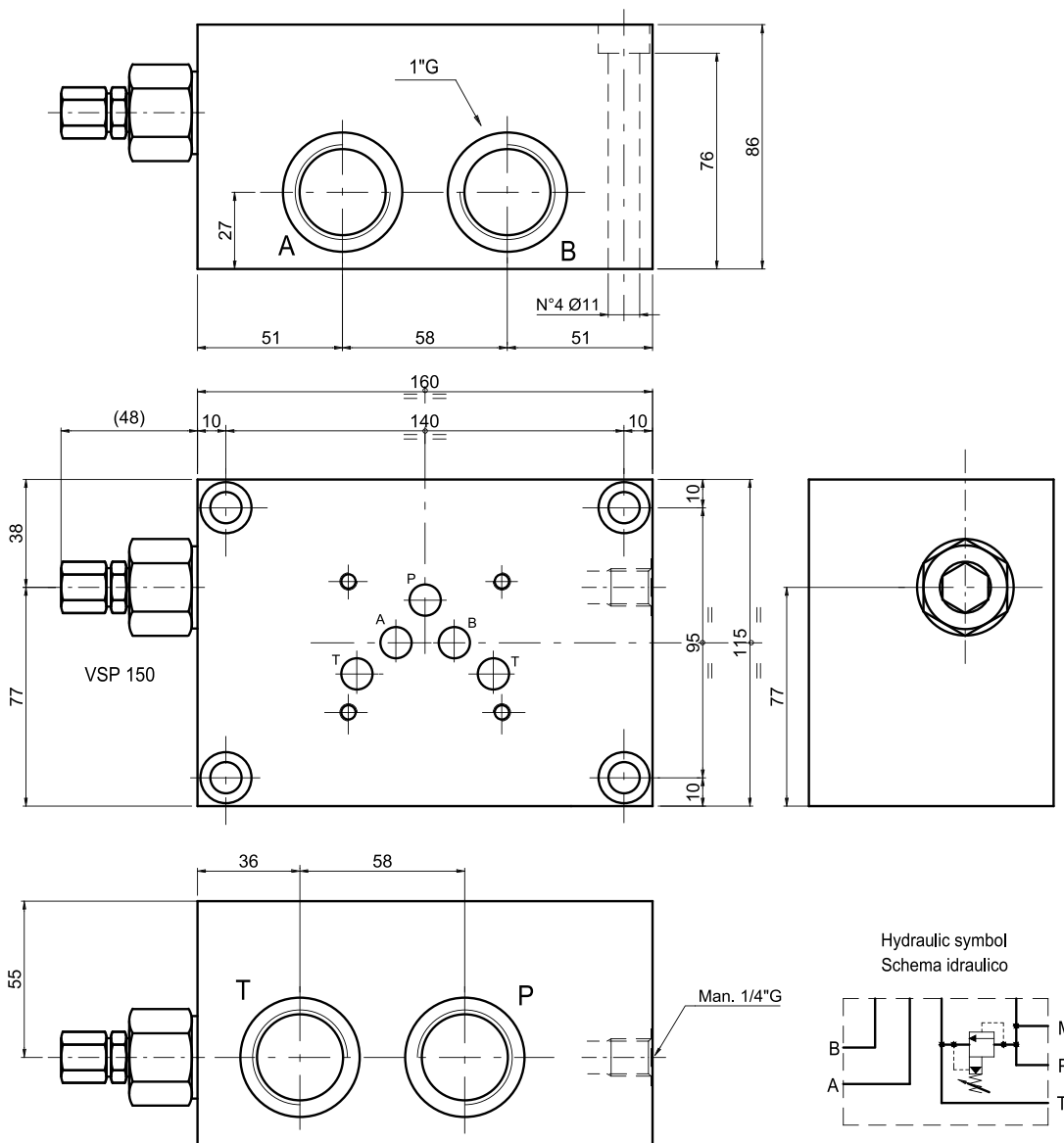

Ordering code:

Esempio di ordinazione: **ES** **5** **10** **LL** ***** ***** **F** — Setting/regolazione
F = by key / A chiave

subplate = S
Base singola =

CETOP 5

1" G = 10

Ports on long side = LL
Utilizzi su lato lungo =

Spring type/tipo molla

0 = 1.7-70 bar

2 = 10-210 bar

3 = 35-350 bar

Z = prearranged for RV
= con sede per VLP

T = with plugged RV seat
= con sede tappata per VLP

X = with RV included
= con VLP inclusa

NOTES : See page 93 for technical characteristics of RV
NOTA: Per informazioni tecniche relative alla VLP vedere pag. 93



Monoblock with ports A-B on rear, with/without pressure relief valve.(RV) Series connection.

Monoblocco con utilizzi A-B posteriori. Versione in serie, con/senza valvola limitatrice di pressione

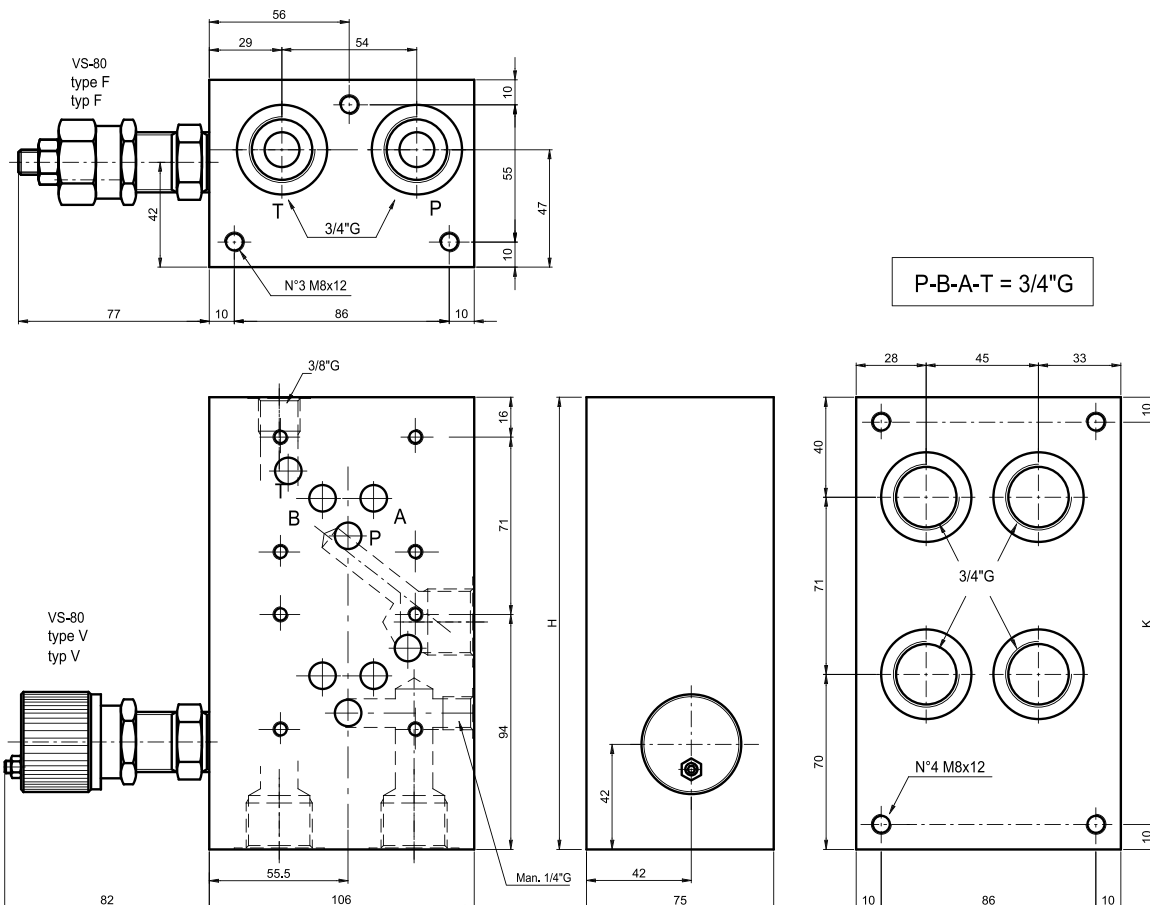

P-B-A-T = 3/4\"/>

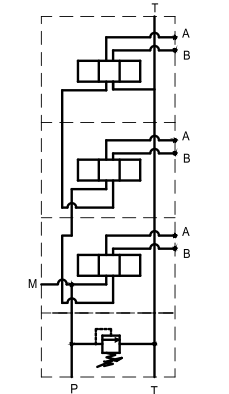

Hydraulic symbol
Series connection
Schema idraulico
in serie

| N° Elem. | H | K | Kg |
|----------|-----|-----|----|
| 2 | 181 | 161 | 11 |
| 3 | 252 | 232 | 15 |

Ordering code:
Esempio di ordinazione:

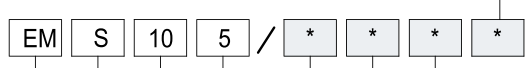

Monoblock = M
Monoblocco =
series/Serie = S
ports A-B on rear = 10
versione A-B posteriori =

CETOP 5
N° Elements = 2-3
N° stazioni

Setting/regolazione
F = by key/A chiave
V = Handwheel/Volantino
Spring type/tipo molla
1 = 5-60 bar
2 = 35-120 bar
3 = 80-250 bar
Z = prearranged for RV
= con sede per VLP
T = with plugged RV seat
= con sede tappata per VLP
X = with RV included
= con VLP inclusa

NOTES : See page 92 for technical characteristics of RV

NOTA: Per informazioni tecniche relative alla VLP vedere pag 92



MONOBLOCK

TYPE EM105/...

34

MONOBLOCCO

TIPO EM105/...

MONOBLOCK
MONOBLOCCO

Monoblock with ports A-B on rear = 3/4"G, P-T = 3/4"G.
With/without pressure relief valve.(RV)

Monoblocco con utilizzi A-B posteriori da 3/4"G, P-T da 3/4"G
con/senza valvola limitatrice di pressione

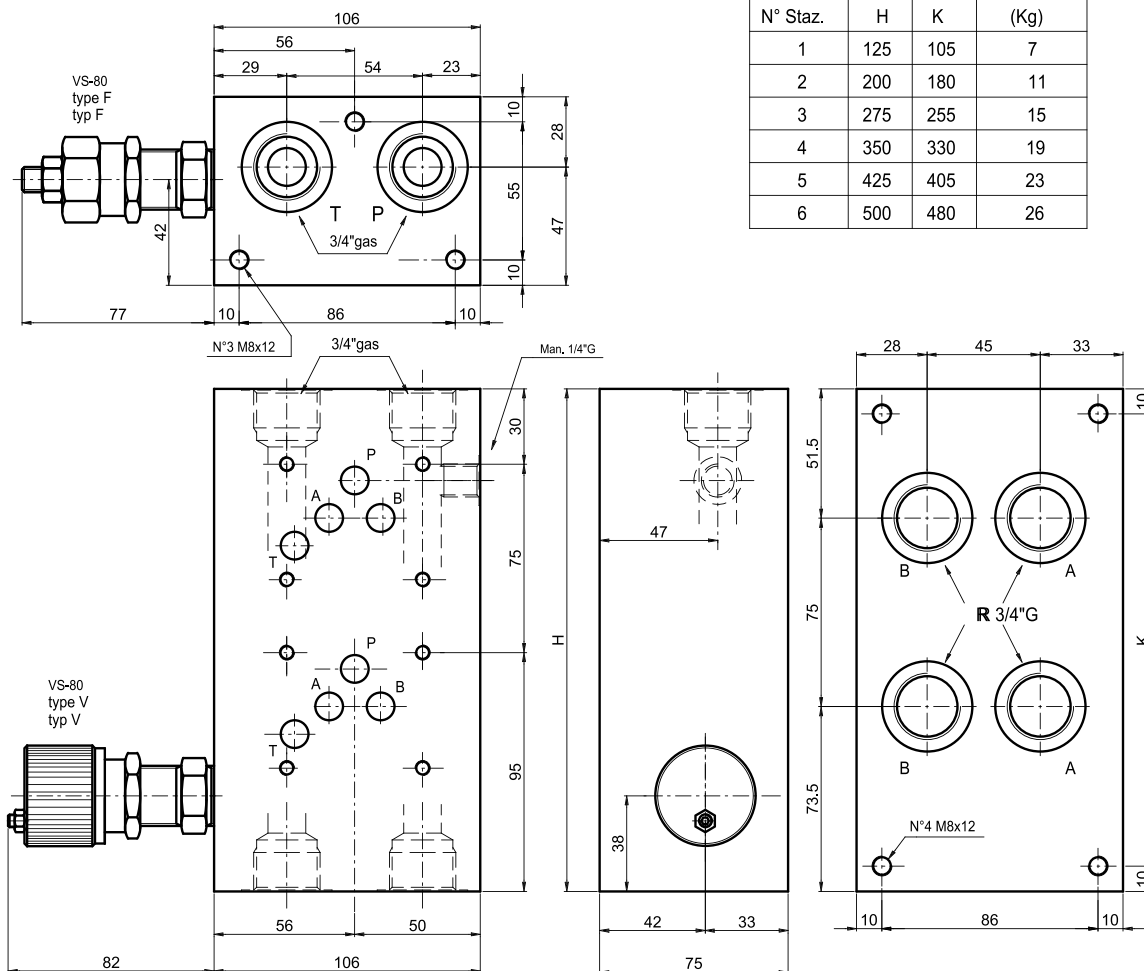

| N° Staz. | H | K | (Kg) |
|----------|-----|-----|------|
| 1 | 125 | 105 | 7 |
| 2 | 200 | 180 | 11 |
| 3 | 275 | 255 | 15 |
| 4 | 350 | 330 | 19 |
| 5 | 425 | 405 | 23 |
| 6 | 500 | 480 | 26 |

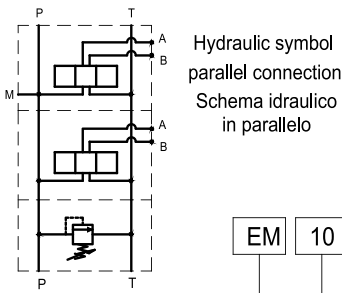

Ordering code:
Esempio di ordinazione:

EM 10 5 / * * * * *

Monoblock = M

ports A-B on rear = 10

versione A-B posteriori =

CETOP 5

N° Elements = 1-2-3-4-5-6

N° stazioni =

Setting/regolazione

F = by key / A chiave

V = Handwheel/Volantino

Spring type/tipo molla

1 = 5-60 bar

2 = 35-120 bar

3 = 80-250 bar

Z = prearranged for RV
= con sede per VLP

T = with plugged RV seat
= con sede tappata per VLP

X = with RV included
= con VLP inclusa

R 3/4"G = 34

NOTES : See page 92 for technical characteristics of RV

NOTA: Per informazioni tecniche relative alla VLP vedere pag 92



Monoblock with side ports A-B = 1/2"G and P-T = 3/4"G, with/without pressure relief valve.(RV)

Monoblocco con utilizzi A-B laterali da 1/2" G e P-T da 3/4"G con/senza valvola limitatrice di pressione.

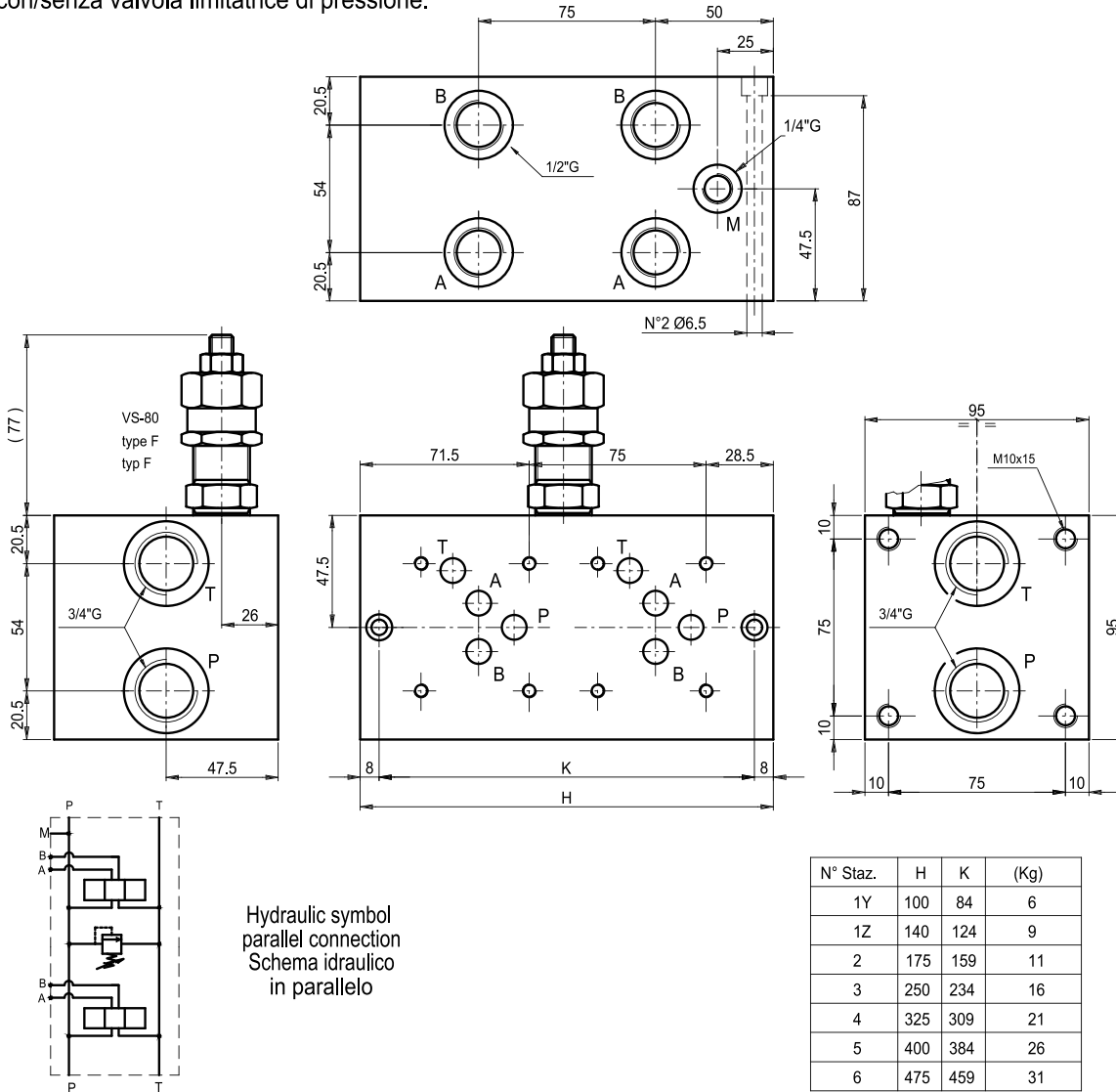

Hydraulic symbol
parallel connection
Schema idraulico
in parallelo

| N° Staz. | H | K | (Kg) |
|----------|-----|-----|------|
| 1Y | 100 | 84 | 6 |
| 1Z | 140 | 124 | 9 |
| 2 | 175 | 159 | 11 |
| 3 | 250 | 234 | 16 |
| 4 | 325 | 309 | 21 |
| 5 | 400 | 384 | 26 |
| 6 | 475 | 459 | 31 |

Ordering code:

Esempio di ordinazione: **EM** **20** **5** / ***** ***** ***** **F** — Setting/regolazione
F = by key / a chiave

Monoblock = M
Monoblocco =
side ports = 20
versione laterale =

CETOP 5

N° Elements = 1-2-3-4-5-6
N° stazioni =

Spring type/tipo molla
1 = 5-60 bar
2 = 35-120 bar
3 = 80-250 bar

Y = without RV seat
= senza sede VLP
Z = prearranged for RV
= con sede per VLP
X = with RV included
= con VLP inclusa

NOTES : See page 92 for technical characteristics of RV / The RV version with handwheel is not available.

NOTA: La versione VLP con volantino non e' realizzabile. Per informazioni tecniche relative alla VLP vedere pag 92



MONOBLOCK

TYPE EM205/...F/K

36

MONOBLOCCO

TIPO EM205/...F/K

MONOBLOCK
MONOBLOCCO

Monoblock with ports A-B = 1/2"G on the side, P-T = 3/4"G.
With/without pressure relief valve.(RV) Pre-arranged for 2/2 by-pass valve,
normally open (N.A.) or normally close (N.C.)

Monoblocco con utilizzi A-B laterali da 1/2"G e P-T da 3/4"G, con/senza
valv. limitat. di pressione. Predisposizione per valv. 2/2 pilot. a comando
elettrico, normalmente aperta (N.A.) o normalmente chiusa (N.C.)

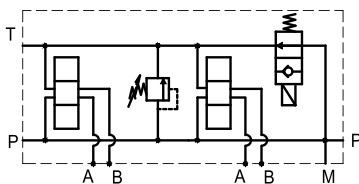
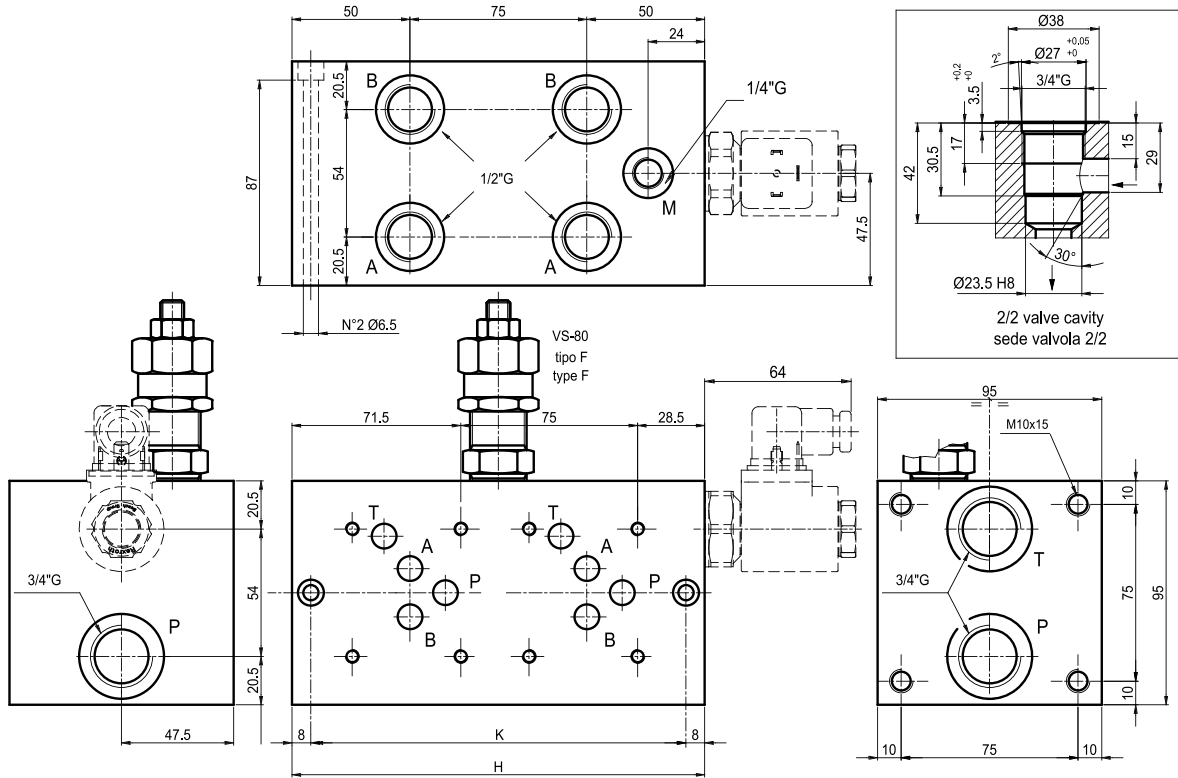

Example: hydraulic symbol in parallel with
2/2 valve normally open (N.A.)

Esempio: schema idraulico in parallelo con
valvola 2/2 normalmente aperta (N.A.)

| N° Elem. | H | K | (Kg) |
|----------|-----|-----|------|
| 1Y | 100 | 84 | 6 |
| 1Z | 140 | 124 | 9 |
| 2 | 175 | 169 | 11 |
| 3 | 250 | 234 | 16 |
| 4 | 325 | 309 | 21 |
| 5 | 400 | 384 | 26 |
| 6 | 475 | 459 | 31 |

Ordering code:

Esempio di ordinazione:

EUROFLUID
Monoblock = M
side ports/vers. laterale 20
CETOP 5
N° of elements /N° stazioni = 1-2-3-4-5-6
without RV / senza VLP = Y
with RV / con VLP = X
prearranged for RV = Z
con predisposizione per VLP =

EM 20 5 / * * * F / K

K = Pre-arranged for 2/2 valve
Predisposizione per valvola 2/2

F = Setting / regolazione
by key / a chiave

Spring type / tipo molla
1 = 5-60 bar
2 = 35-120 bar
3 = 80-250 bar

NOTES : See page 92 for technical characteristics of RV / The RV version with handwheel is not available.
See page 95 for technical characteristics of valve 2/2

NOTA: La versione VLP con volantino non e' realizzabile. Per informazioni tecniche relative alla VLP vedere pag 92,
e per la valvola 2/2. vedere pag. 95



Monoblock with side ports A-B-P = 3/4"G, T = 1"G.

Version with double discharg, with/without pressure relief valve.(RV)

Monoblocco con utilizzi A-B laterali da 3/4"G, P da 3/4"G, T da 1"G

Versione con doppio scarico "T", con/senza valvola lim. di pressione.

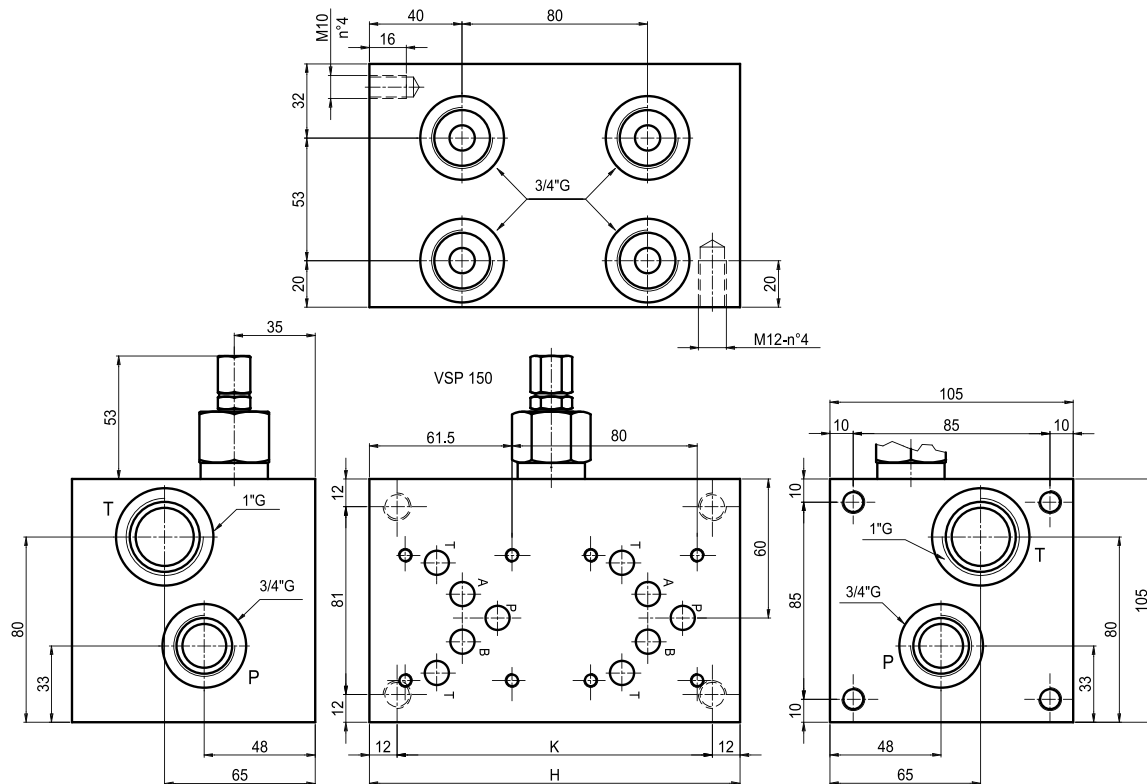

| N° Elem. | H | K | (Kg) |
|----------|-----|-----|------|
| 1Y | 80 | 56 | 5 |
| 1Z | 110 | 86 | 8 |
| 2 | 160 | 136 | 12 |
| 3 | 240 | 216 | 18,5 |
| 4 | 320 | 296 | 25 |
| 5 | 400 | 376 | 31,5 |
| 6 | 480 | 456 | 38 |

Hydraulic symbol
parallel connection
Schema idraulico
in parallelo

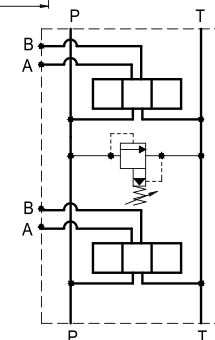

Ordering code:

Esempio di ordinazione: **EM** **23** **5** / * * * **F** — Setting / regolazione
F = by key / A chiave

EUROFLUID

Monoblock = M

double discharged
con doppio scarico T = 23

CETOP 5

N° of elements / N° stazioni = 1-2-3-4-5-6

Spring type / tipo molla

0 = 1,7-70 bar

2 = 10-210 bar

3 = 35-350 bar

X = with RV / con VLP

Z = prearranged for RV
= con predisposizione per VLP

Y = without RV / senza VLP

NOTES : See page 93 for technical characteristics of RV
NOTA: Per informazioni tecniche relative alla VLP vedere pag. 93



MONOBLOCK

TYPE EM235/...YM

MONOBLOCCO

TIPO EM235/...YM

37.1

MONOBLOCK
MONOBLOCCO

Monoblock with ports A-B = 3/4"G on the side. P = 3/4"G, T = 1"G.

Version with double discharg, with manometer 1/4"G on A-B

Monoblocco con utilizzi A-B laterali da 3/4"G, P da 3/4"G, T da 1"G.

Versione con doppio scarico "T", e attacchi manometro 1/4"G su A-B

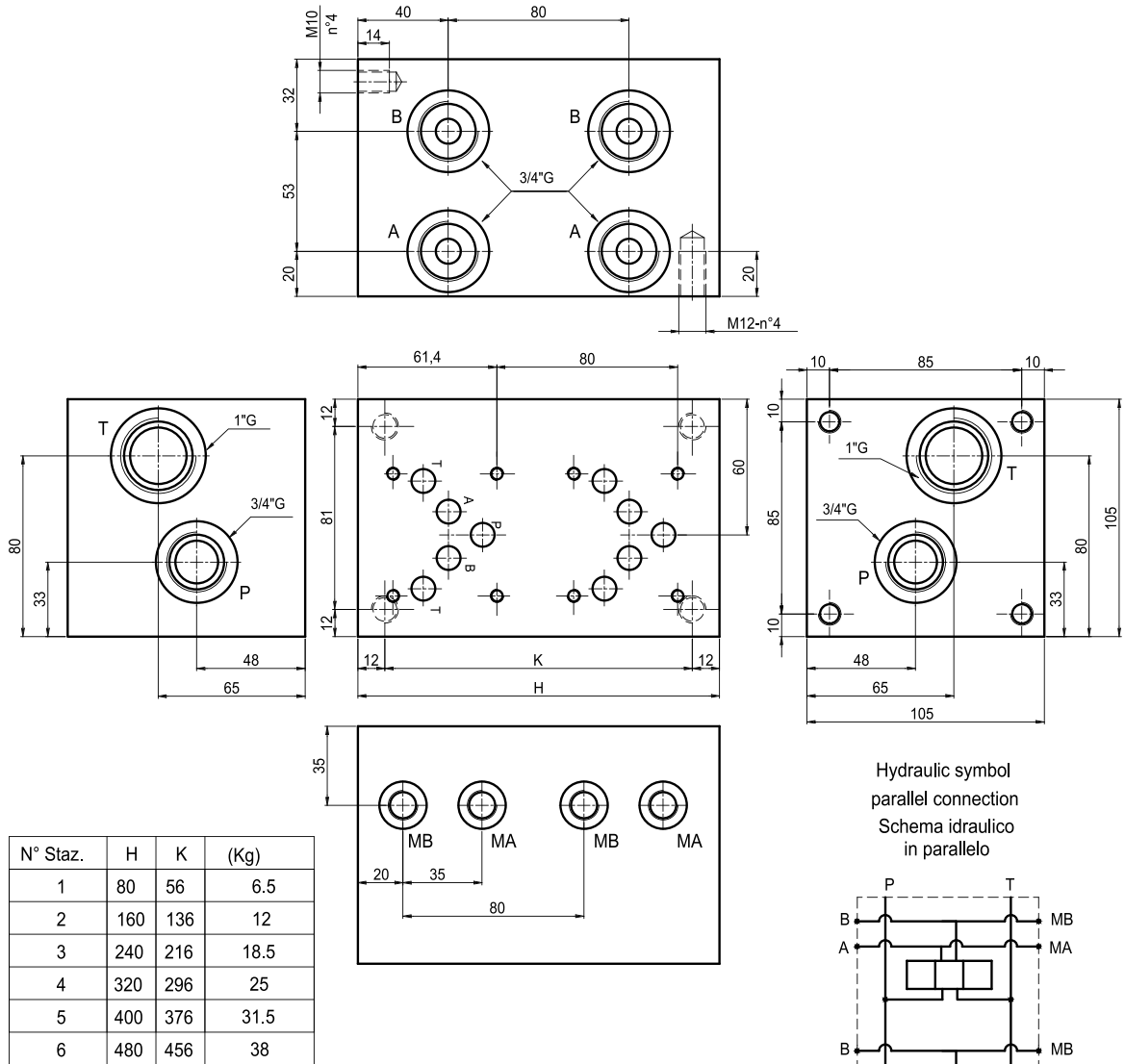

Ordering code:

Esempio di ordinazione: EM 23 5 / * Y M

EUROFLUID

Monoblock = M

Monoblocco =

double discharg = 23
con doppio scarico T =

CETOP 5

M = with manometer ports
con attacco manometro

Y = without RV
senza VLP

1-2-3-4-5-6 = N° of elements/ N° stazioni

END PLATE

TYPE EB105

BASE DI CHIUSURA

TIPO EB105

End plate. Weight = 0.5 kg
 Base di chiusura. Peso = 0.5 Kg
 Set of 10 pcs. / Confezione da 10 pezzi

Hydraulic symbol
 Schema idraulico

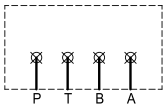

END PLATE

TYPE EB2...5

BASE DI CHIUSURA E COLLEG.

TIPO EB2...5

End plate. Weight = 1.1 kg
 Base di chiusura e collegamento. Peso = 1,1 Kg
 Set of 5 pcs. / Confezione da 5 pezzi

Hydraulic symbol
 Schema idraulico

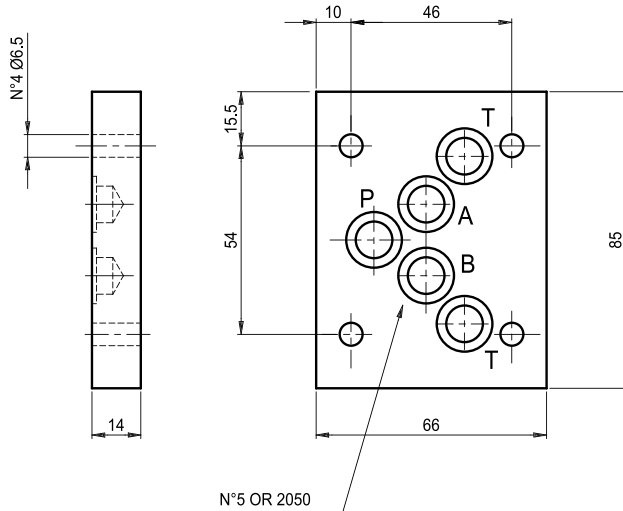
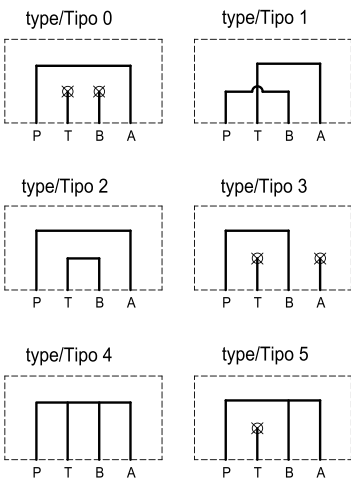

Ordering code:

Esempio di ordinazione: **EB1** **0** **5**

end plate/Base di chiusura = B1

CETOP 5

0 = P-T-B-A closed/chiusi

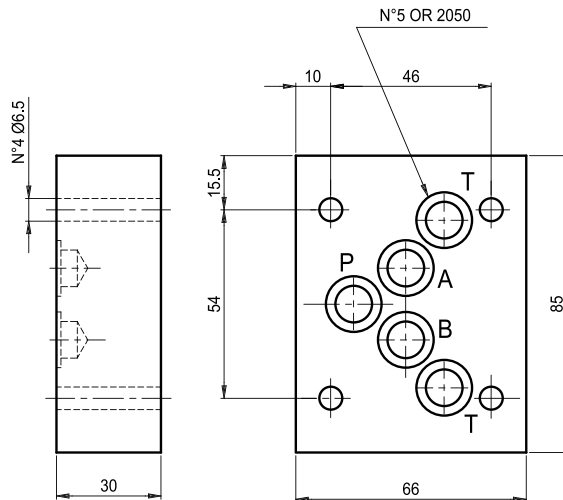

Ordering code:

Esempio di ordinazione: **EB2** ***** **5**

end plate = B2

CETOP 5

Base di chiusura e collegam. =

0 - 1 - 2 - 3 - 4

see symbol / Vedere schemi a fianco



SUBPLATE FOR PACKING

TYPE EB3...5... AND EB505

BASE DI COLLEGAMENTO

TIPO EB3...5... ED EB505

39

SUBPLATE FOR PACKING
BASE DI COLLEGAMENTO

Sub plate for packing. Weight = 1 kg

Base di collegamento. Peso = 1 Kg

Set of 5 pcs. / Confezione da 5 pezzi

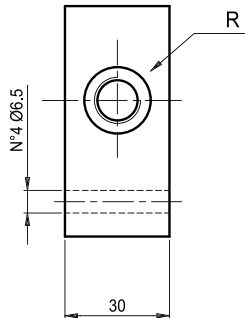
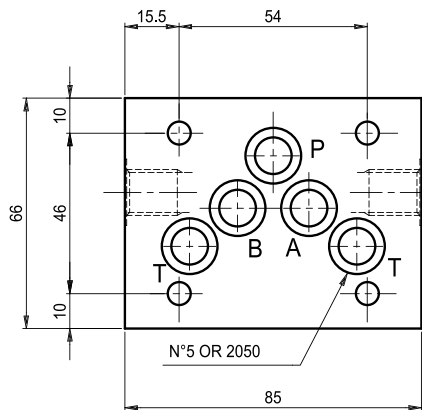

| Tipo Type | Utilizzi Sorties |
|--------------|---------------------------------------|
| 0 | A e B |
| 3 | Side Seite B P e T Side Seite A |
| 6 | P e P |

Ordering code:

Esempio di ordinazione: EB3 * 5 *

Sub plate for packing = B3

Base di collegamento =

see table / Vedere tabella a fianco 0 - 3 - 6

14 = R 1/4"G

38 = R 3/8"G

CETOP 5

Subplate for packing with A-B-P-T threaded M10x1. Weight = 0.6 Kg

Base di collegamento con A-B-P-T filettati M10x1. Peso = 0.6 Kg

Set of 10 pcs. / Confezione da 10 pezzi

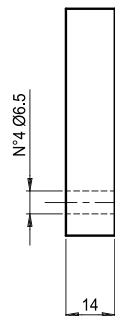
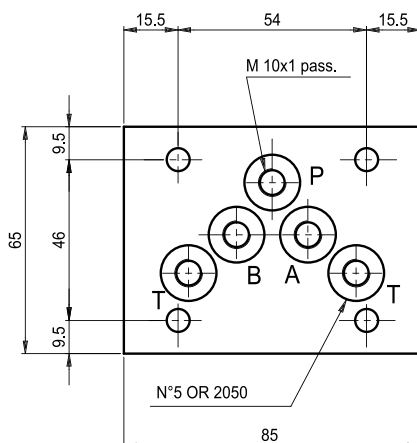

Example:
Throttle on A & B

Esempio:
Strozzatura su A e B



Ordering code

Esempio di ordinazione: EB5 0 5

EUROFLUID

subplate for packing = B5

with threaded M10x1

Base di collegamento =

con fori filettati M10x1

CETOP 5

0 = version with A-B-P-T threaded
= versione con fori filettati passanti

REDUCTION PLATE

TYPE EB4...5

BASE DI RIDUZIONE

TIPO EB4...5



40

REDUCTION PLATE
BASE DI RIDUZIONE

CETOP5/CETOP3 reduction plate. Weight = 0.9 kg
Base di riduzione CETOP 5/CETOP 3. Peso = 0.9 Kg
Set of 5 pcs. / Confezione da 5 pezzi

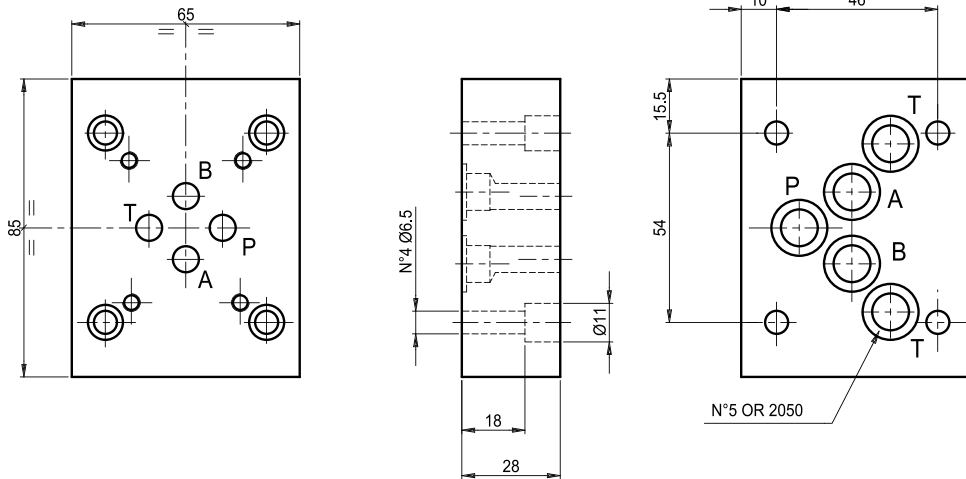

Ordering code:

Esempio di ordinazione: **EB4** **0** **5**

reduction plate = B4
Base di riduzione =

CETOP 5

0 = Type / Tipo

Hydraulic symbol
Schema idraulico

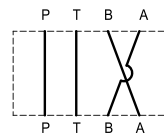

CETOP5/CETOP3 reduction plate. Weight = 1.3 kg
Base di riduzione CETOP 5/CETOP 3. Peso = 1.3 Kg

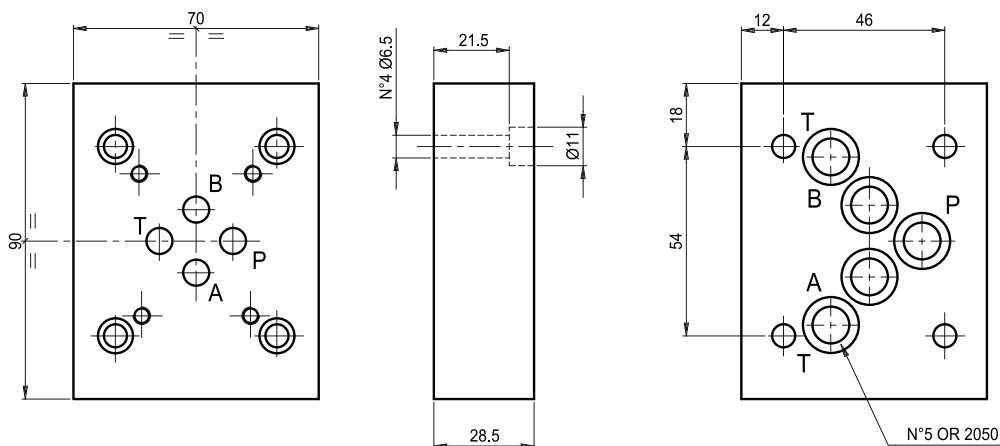

Ordering code:

Esempio di ordinazione: **EB4** **1** **5**

reduction plate = B4
Base di riduzione =

CETOP 5

1 = Type / Tipo

Hydraulic symbol
Schema idraulico

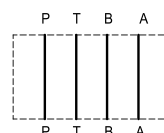



CETOP 5 PIL. - NG10 PIL.



STANDARD VERSION / VERSIONE STANDARD

TYPE / TIPO 51

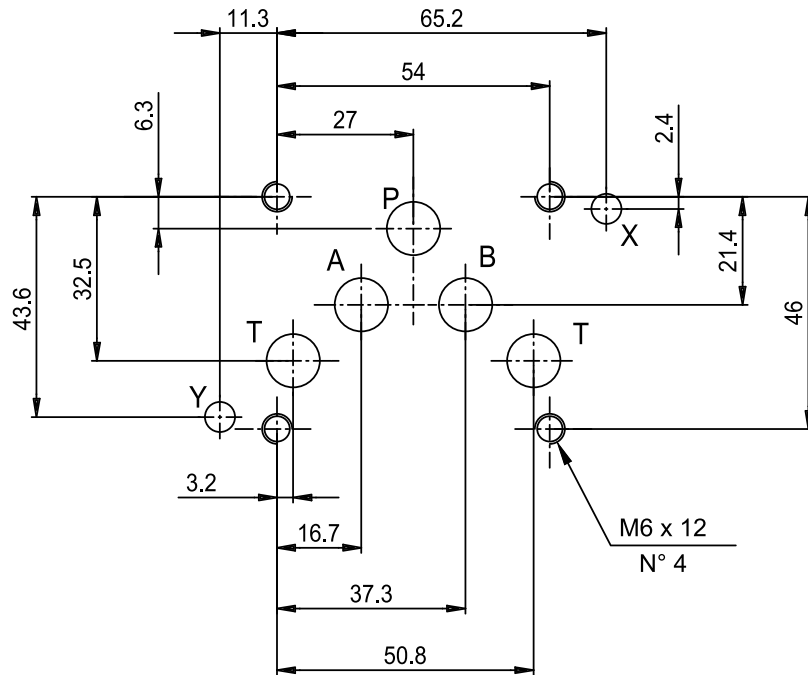

SPECIAL VERSION / VERSIONE SPECIALE

TYPE / TIPO 52

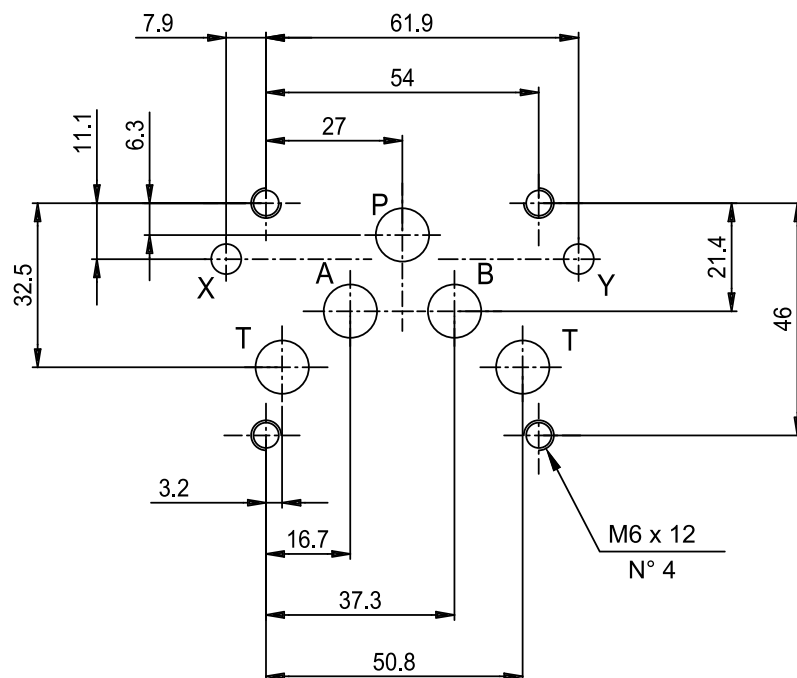



SUBPLATE

TYPE ES...CP AND ES...CPL

BASE SINGOLA

TIPO ES...CP ED ES...CPL

Subplate, A-B-P-T on rear = 3/4"G, with drain (Y) and pilot (X) ports = 1/4"G.

Base singola con utilizzi A-B-P-T posteriori da 3/4"G

con attacchi di drenaggio (Y) e di pilotaggio (X).

Weight / Peso = 4 kg

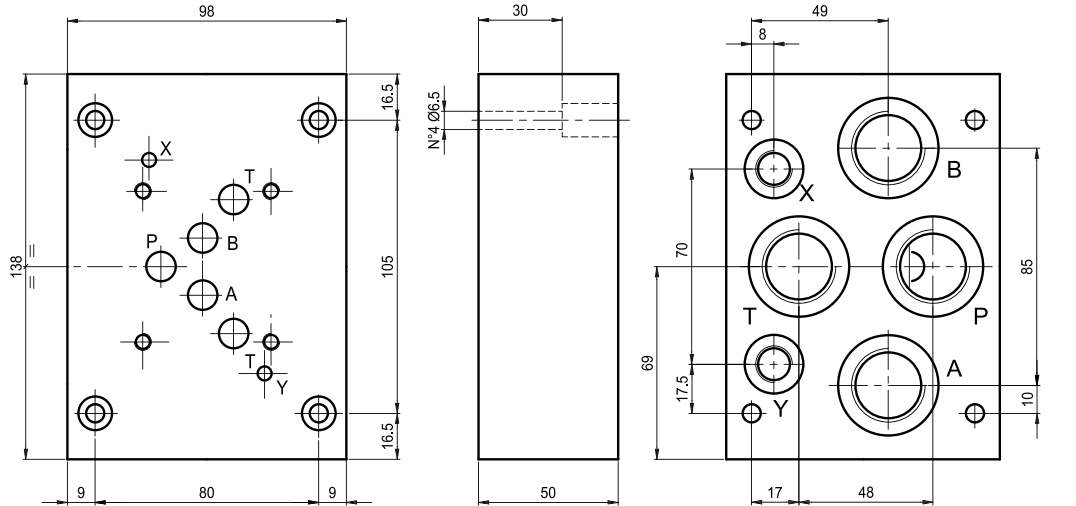

Ordering code:

Esempio di ordinazione: **ES** * **C** **P**

subplate = S
Base singola

P = rear ports
= att. posteriori

C = model/Modello

CETOP 5 Pil. Standard = 51

CETOP 5 Special / Speciale = 52

Hydraulic symbol
Schema idraulico

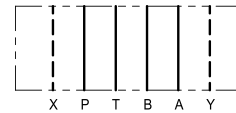

Subplate, A-B on side, P-T on rear = 3/4"G, with drain (Y) and pilot (X) = 1/4"G.

Base singola con utilizzi A-B laterali, P-T posteriori da 3/4"G

con attacchi di drenaggio (Y) e di pilotaggio (X). Peso = 3,7 Kg.

Weight / Peso = 3.7 Kg

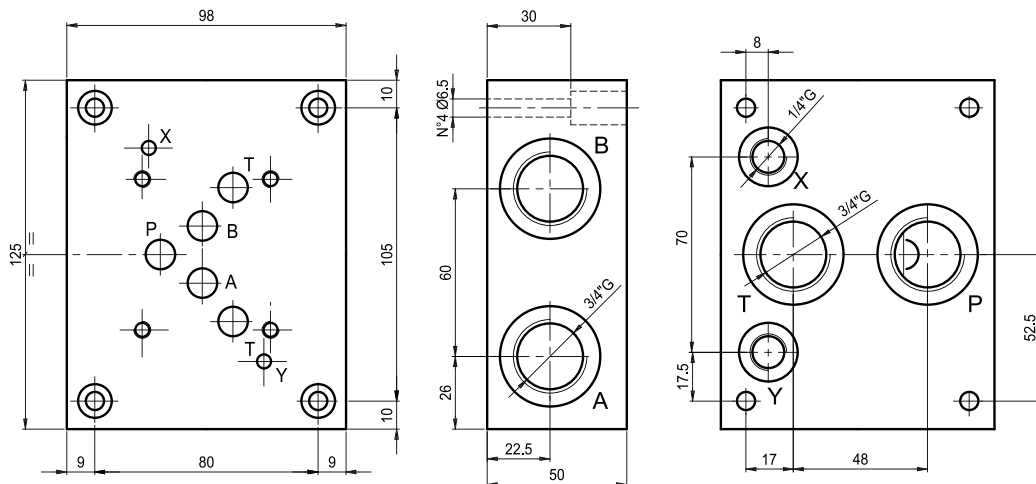

Ordering code:

Esempio di ordinazione: **ES** * **C** **PL**

subplate = S
Base singola

PL = rear/side ports
= poster./later.

C = model/Modello

CETOP 5 Pil. Standard = 51

CETOP 5 Special / Speciale = 52

Hydraulic symbol
Schema idraulico

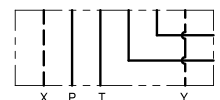



SUBPLATE

TYPE ES...B34...F

42

BASE SINGOLA

TIPO ES...B34...F

SUBPLATE
BASE SINGOLA

Subplate, A-B on side, P-T on rear = 3/4" G, with drain (Y) and pilot (X) ports = 1/4"G. With pressure relief valve.(RV)

Base singola con utilizzi A-B laterali e P-T posteriori da 3/4"G con valvola limitatrice di pressione. Attacchi drenaggio (Y) e pilotaggio (X), da 1/4"G.

Weight / Peso = 5.3 kg

Example of standard version

Versione standard

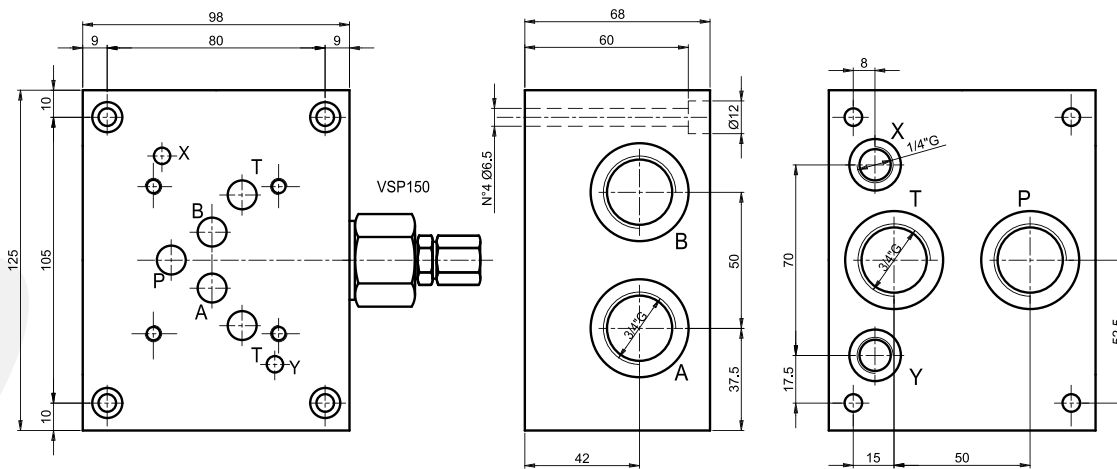

Hydraulic symbol
Schema idraulico

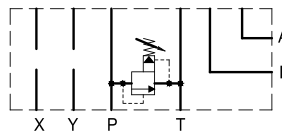

Ordering code:

Esempio di ordinazione: **ES** * **B** **34** * * **F** — Setting/regolazione
F = by key / A chiave

subplate = S
Base singola =

CETOP 5 Pil. Standard = 51
CETOP 5 Special / Speciale = 52

Model/Modello = B

3/4"G = 34

Spring type/tipo molla

0 = 1.7-70 bar

2 = 10-210 bar

3 = 35-350 bar

X = with RV / con VLP

Z = prearranged for RV
= con predisposizione per VLP

NOTES : See page 93 for technical characteristics of RV
NOTA: Per informazioni tecniche relative alla VLP vedere pag 93

CETOP 7 - NG16

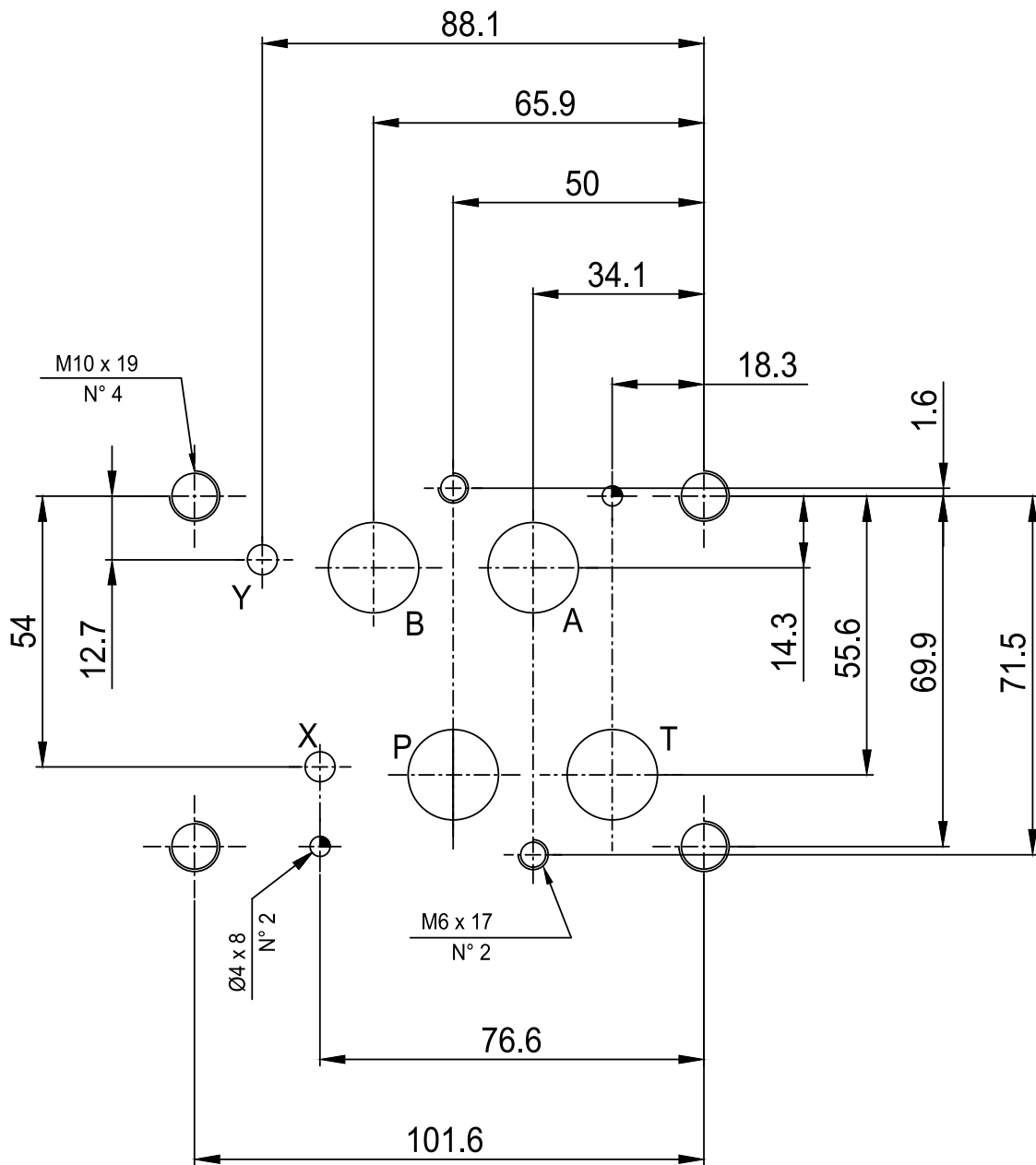





Subplate with A-B-P-T on side = 1" G
with/without pressure relief valve (RV). Weight = 10 Kg
Base con utilizzi A-B-P-T laterali da 1"G
con/senza valvola limitatrice di pressione. Peso = 10 Kg

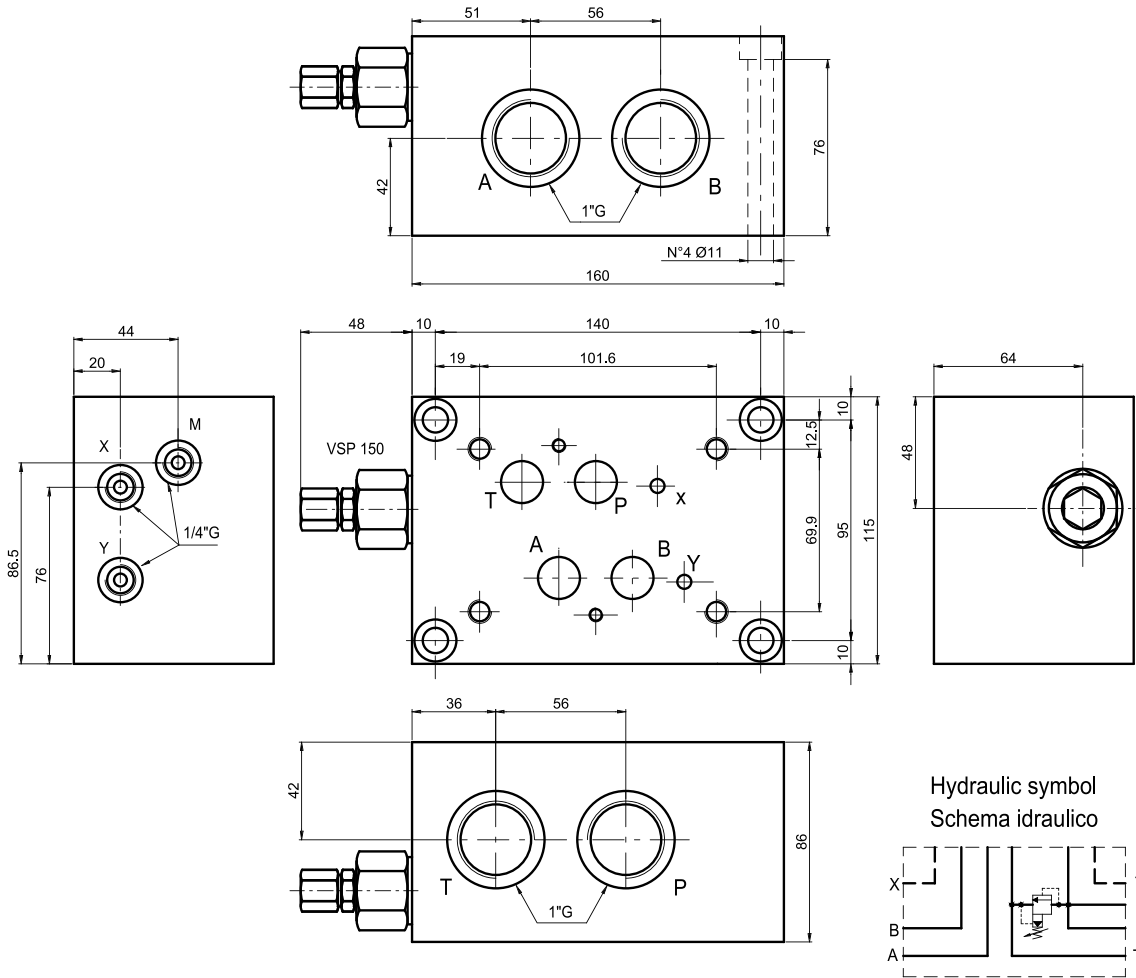

Ordering code:

Esempio di ordinazione: **ES** **7** **10** **LL** ***** ***** **F** — Setting/regolazione
F = by key
a chiave

subplate = S
Base singola =

CETOP 7

1"G = 10

P-T-A-B on side / laterali = LL

Spring type/tipo molla

0 = 1.7-70 bar

2 = 10-210 bar

X = with RV / con VLP

Z = prearranged for RV

= con predisposizione per VLP

Y = without RV / senza VLP

NOTES : See page 93 for technical characteristics of RV
NOTA: Per informazioni tecniche relative alla VLP vedere pag 93



SUBPLATE

TYPE ES710PL...F

BASE SINGOLA

TIPO ES710PL...F

46.1

SUBPLATE
BASE SINGOLA

Subplate with A-B on side. P-T on rear = 1" G
with/without pressure relief valve (RV). Weight = 10 Kg
Base con utilizzi A-B laterali, P-T posteriori da 1"G
con/senza valvola limitatrice di pressione. Peso = 10 Kg

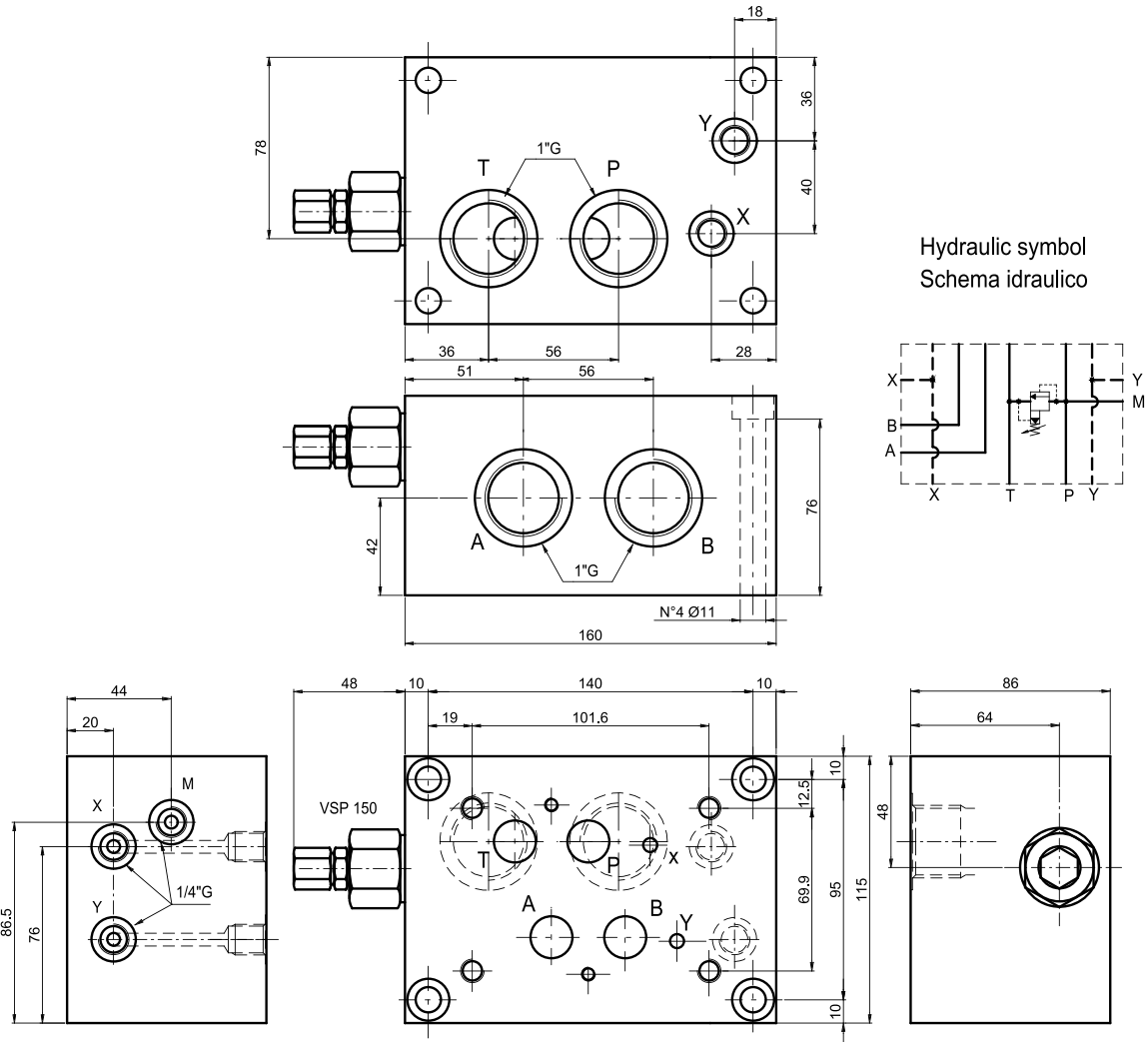

Hydraulic symbol
Schema idraulico

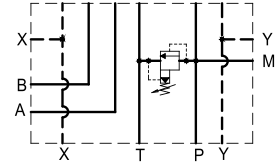

Ordering code:

Esempio di ordinazione:

ES 7 10 PL * * F

Setting/regolazione

F = by key
= A chiave

subplate = S
Base singola =

CETOP 7

1"G = 10

P - T on rear / posteriori =

PL

A - B on side / laterali =

Spring type/tipo molla

0 = 1.7-70 bar

2 = 10-210 bar

X = with RV / con VLP

Z = prearranged for RV
= con predisposizione per VLP

Y = without RV / senza VLP

NOTES : See page 93 for technical characteristics of RV

NOTA: Per informazioni tecniche relative alla VLP vedere pag 93



Subplate with A-B-P-T on rear = 1" G

Weight = 10 Kg

Base con utilizzi A-B-P-T posteriori da 1"G

Peso = 10 Kg

Hydraulic symbol
Schema idraulico

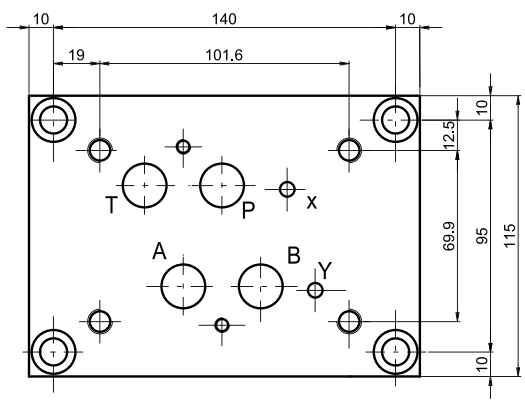
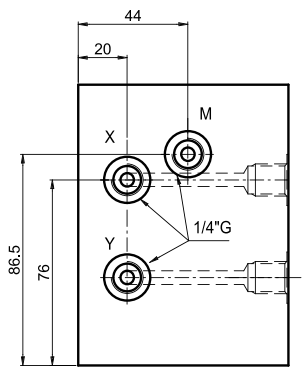
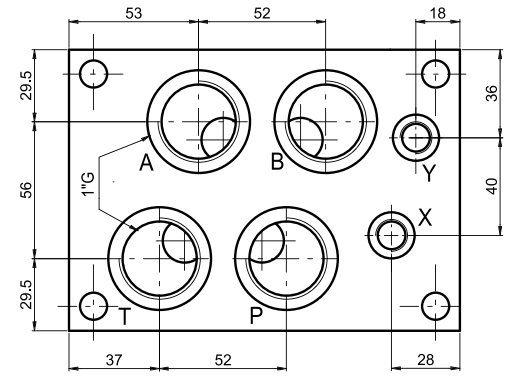
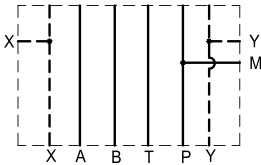

Ordering code:

Esempio di ordinazione:

| | | | |
|----|---|----|---|
| ES | 7 | 10 | P |
|----|---|----|---|

subplate = S
Base singola =

CETOP 7

1"G = 10

P = A - B - P - T on rear / posteriori



MONOBLOCK

TYPE EM207/...F

MONOBLOCCO

TIPO EM207/...F

46.3

Monoblock with side ports A-B = 1"G, P = 1"G, and T = 1"1/4 G

Parallel connection. With/without relief valve (RV).

Monoblocco CETOP 7 con utilizzi A-B laterali da 1"G, P da 1"G e T da 1"1/4"G

Con/senza valvola limitatrice di pressione.

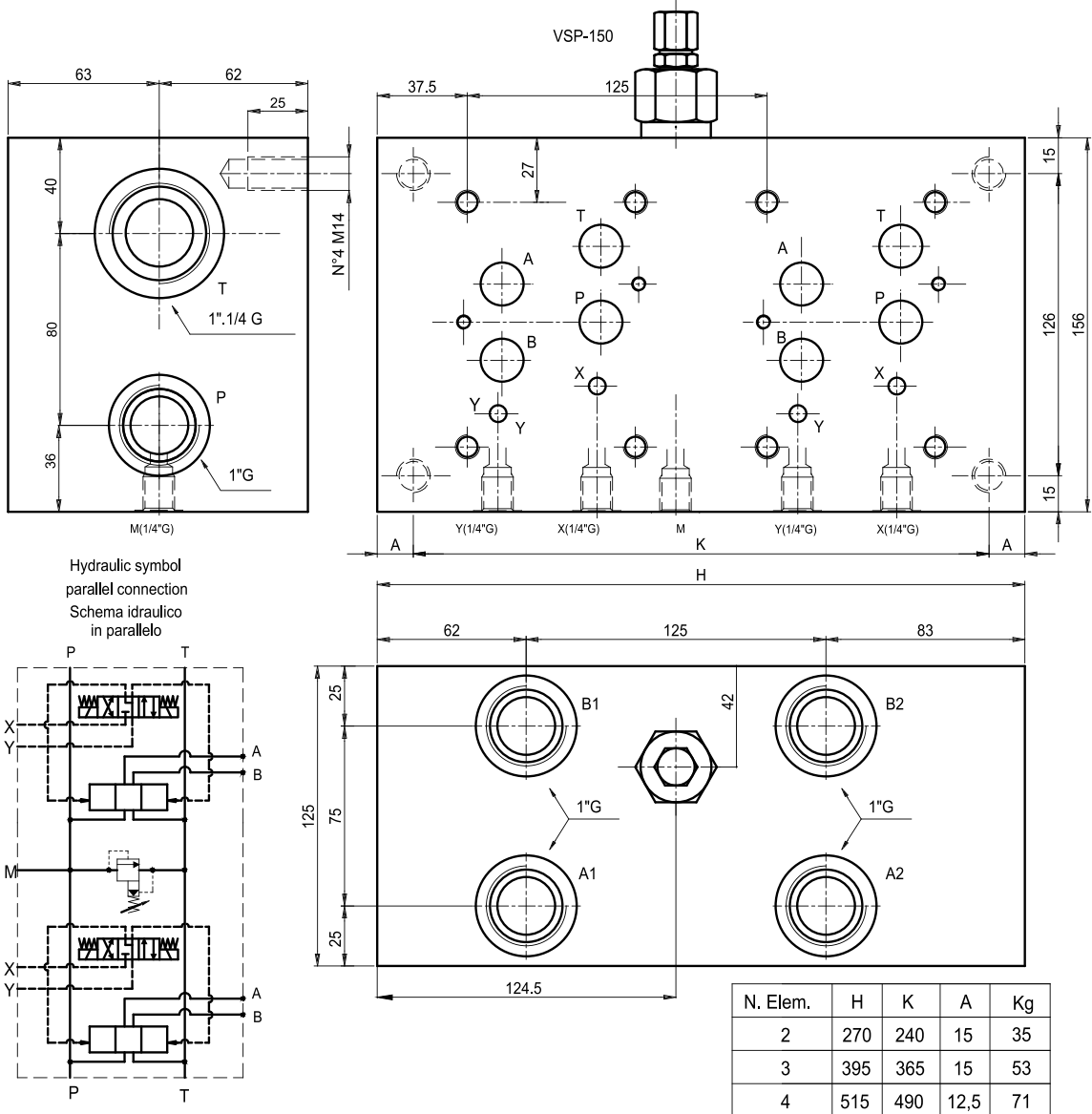

Ordering code:

Esempio di ordinazione: **EM 20 7 / * * * F**

EUROFLUID
monoblock = M
Monoblocco =
side ports = 20
utilizzi laterali =

CETOP 7

N° of elements / N° Stazioni 2-3-4

Setting / regolazione
F = by key / A chiave

Spring type / tipo molla
0 = 1.7-70 bar
2 = 10-210 bar

X = with RV / con VLP

Z = prearranged for RV

= con predisposizione per VLP

Y = without RV / senza VLP

NOTES : See page 93 for technical characteristics of RV

NOTA: Per informazioni tecniche relative alla VLP vedere pag 93

END PLATE

TYPE EB107

REDUCTION PLATE

TYPE EB407

BASE DI CHIUSURA

TIPO EB107

BASE DI RIDUZIONE

TIPO EB407

CETOP7 End plate.

Weight = 2.3 Kg

Base di chiusura CETOP 7.

Peso = 2.3 Kg

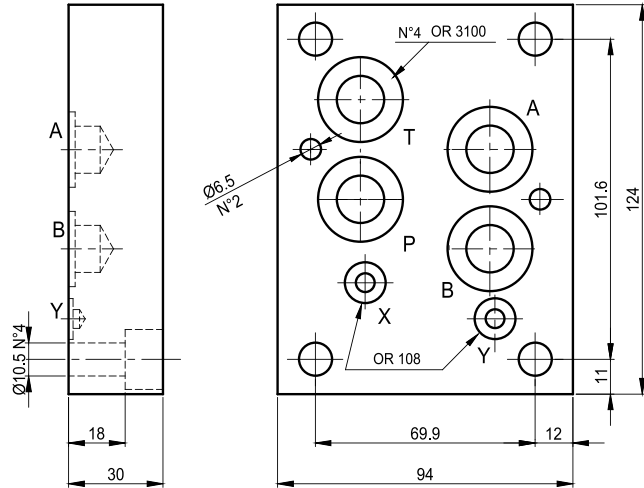

Ordering code:

Esempio di ordinazione: **E** **B1** **0** **7**

EUROFLUID =

End plate / Base di chiusura = B1

Height / altezza = 30mm 0

CETOP 7

Hydraulic symbol
Schema idraulico

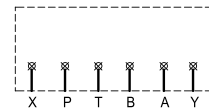

CETOP7/CETOP5 reduction plate . Weight = 3.5 Kg

Base di riduzione CETOP 7/CETOP 5. Peso = 3.7 Kg

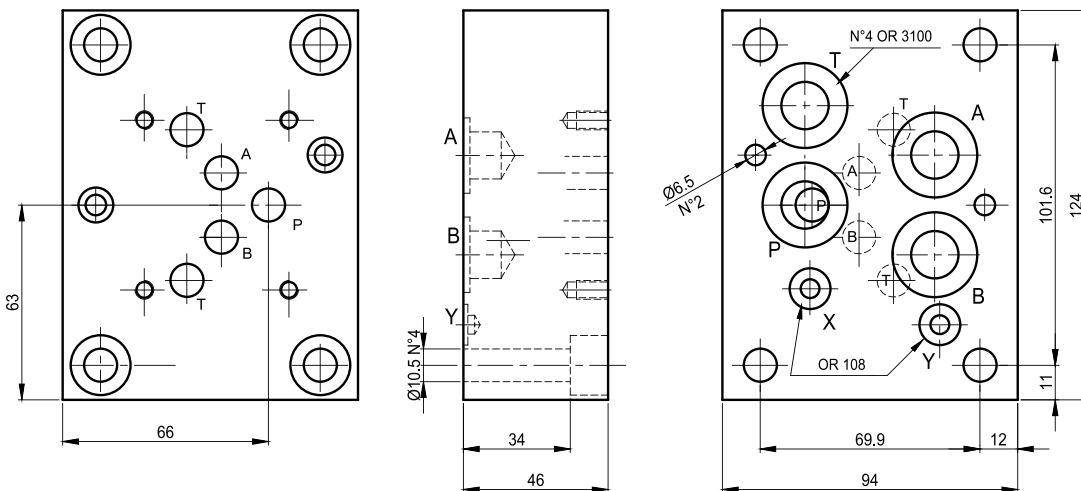

Ordering code:

Esempio di ordinazione: **E** **B4** **0** **7**

EUROFLUID =

Reduction platte = B4

Base di riduzione =

P-T-B-A

reduction / riduzione = 0

CETOP 7

Hydraulic symbol
Schema idraulico

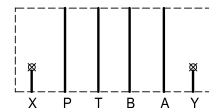



CETOP 8 - NG25

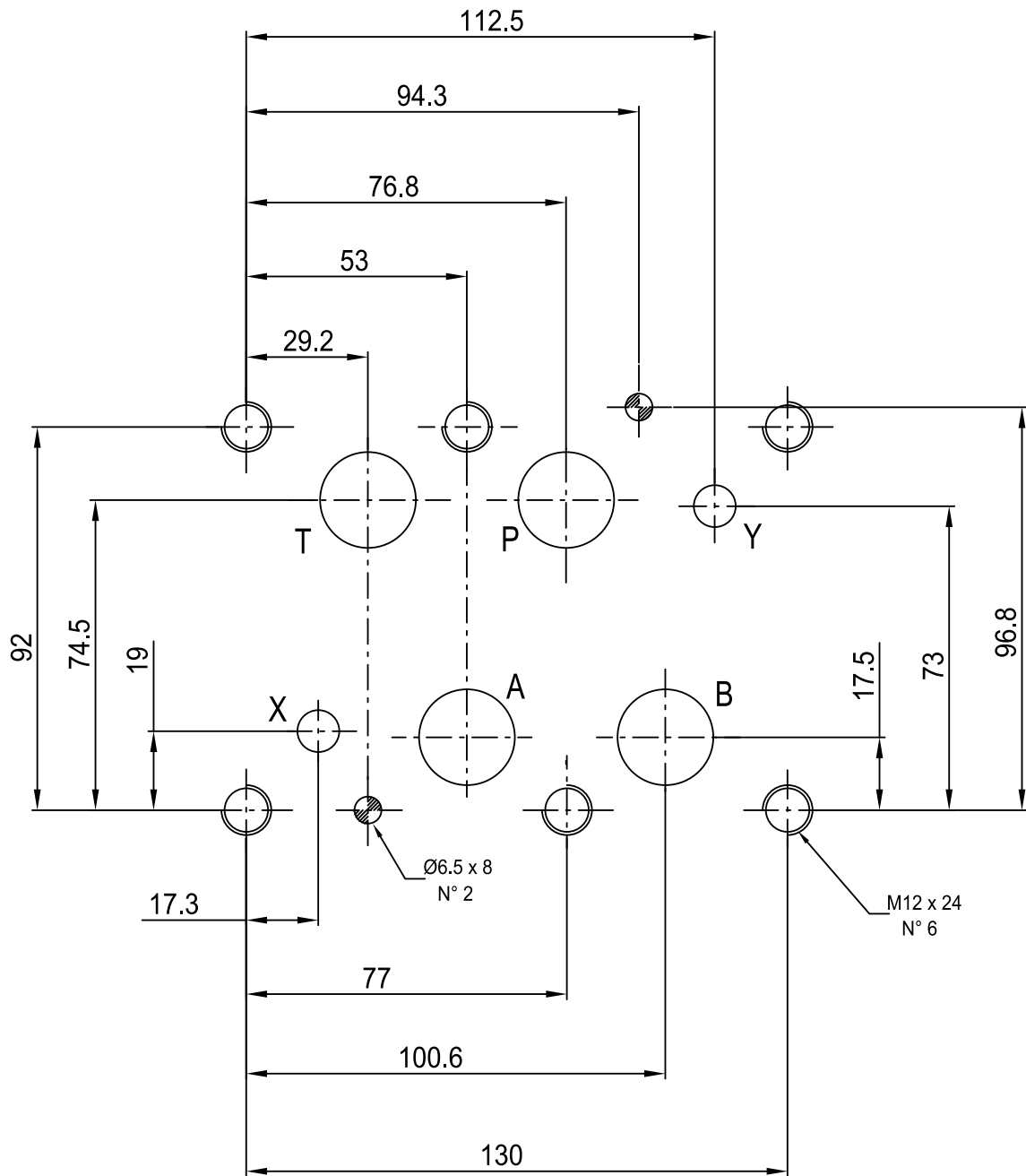



SUBPLATE

TYPE ES8A114PL...F

BASE SINGOLA

TIPO ES8A114PL...F



48

SUBPLATE
BASE SINGOLA

Sub plate CETOP 8 with
 A - B on side = 1"1/4"G
 P - T on side and back = 1"1/4"G
 Drain and pilot = 1/4"G
 With/without relief valve (RV)
 Weight = 27 Kg

Base singola CETOP 8 con
 utilizzi A-B lat. da 1"1/4"G
 e utilizzi P-T posteriori/laterali
 da 1"1/4"G. Drenaggio e
 pilotaggio da 1/4"G.
 Con/senza valv. limit. di press.
 Peso = 27 Kg

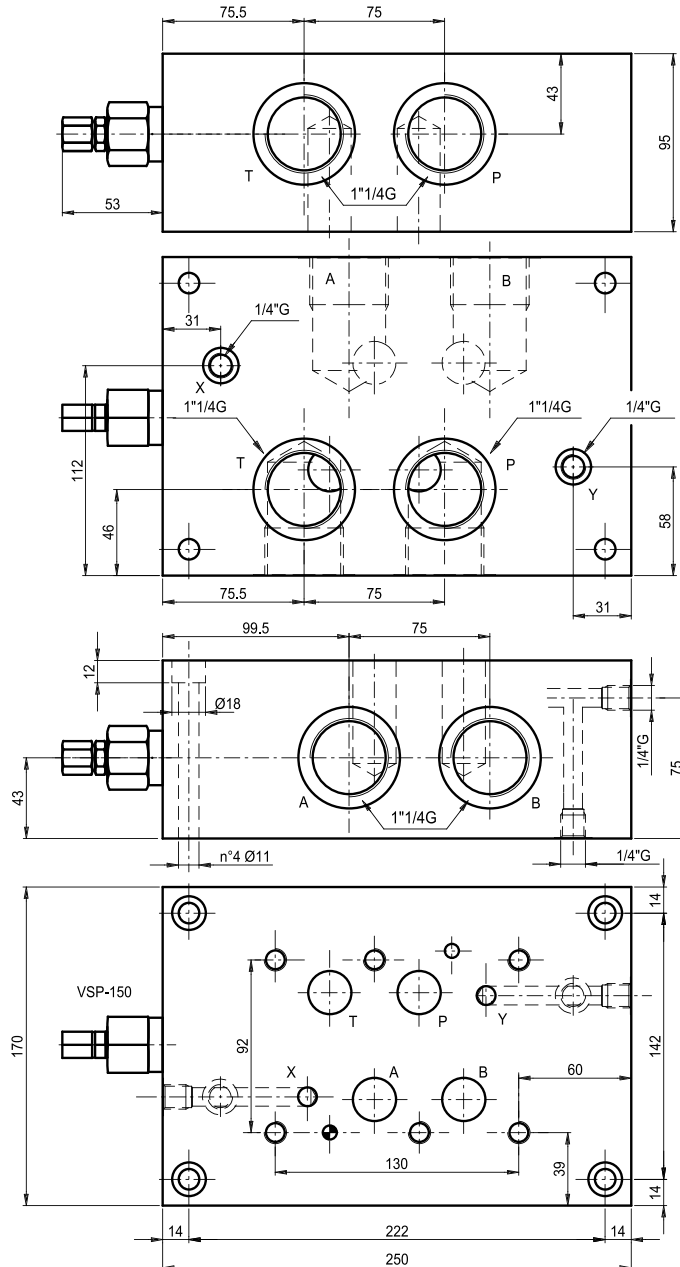
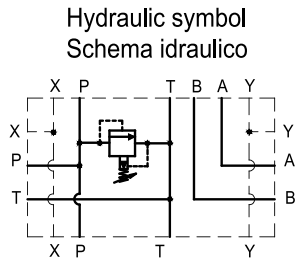

Ordering code:
 Esempio di ordinazione:

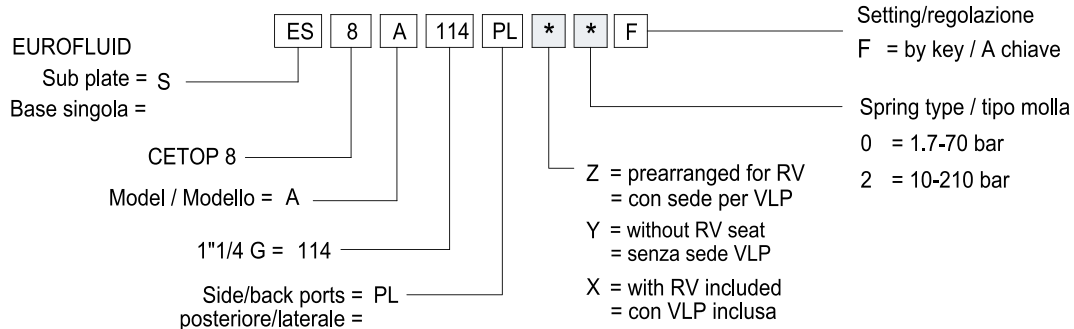

NOTES: See page 93 for technical characteristics of RV / NOTA: Per informazioni tecniche relative alla VLP vedere pag 93



SUBPLATE

TYPE ES8A114LL

49

BASE SINGOLA

TIPO ES8A114LL

Sub plate CETOP 8 with A - B on side = 1.1/4"G
 P - T on side = 1.1/4"G Drain and pilot = 1/4"G Weight = 27 Kg
 Base singola con utilizzi A-B-P-T laterali da 1"1/4"G
 Drenaggio e pilotaggio da 1/4"G. Peso = 27 Kg

SUBPLATE
BASE SINGOLA

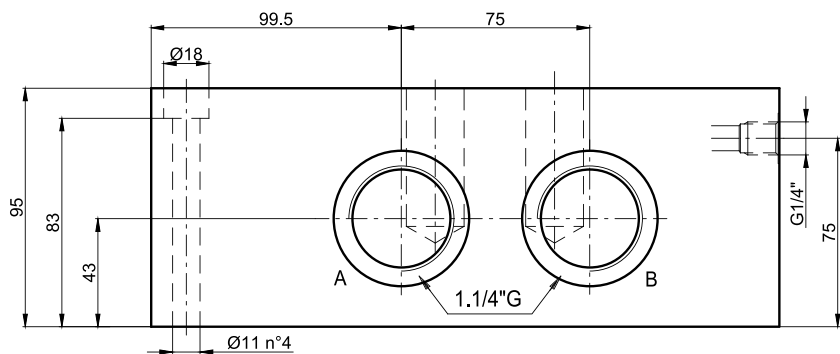

hydraulic symbol
schema idraulico

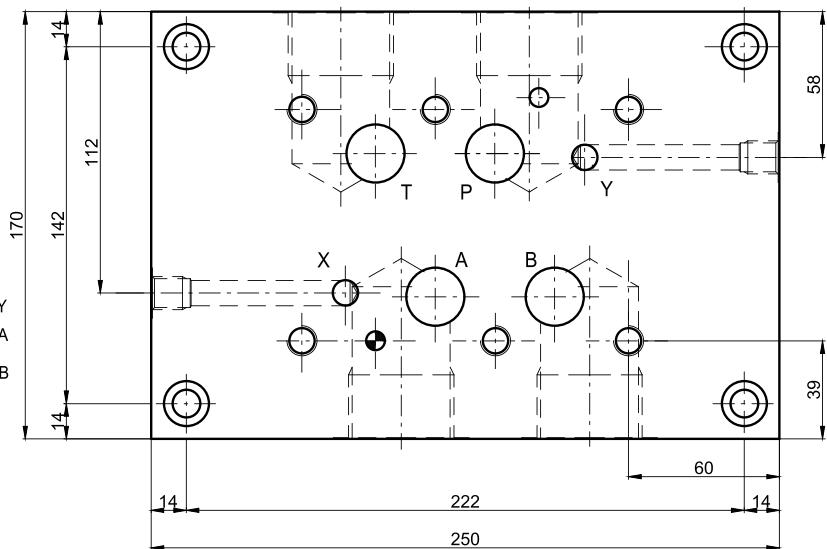

Ordering code
Esempio di ordinazione:

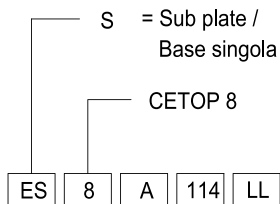

LL = Side ports - Utilizzi laterali lato lungo
 114 = 1.1/4"G
 A = Model / Modello

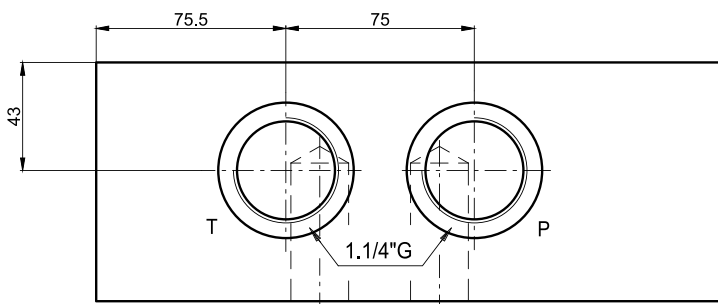

END PLATE

TYPE EB108

REDUCTION PLATE

TYPE EB408

MONOBLOCCO

TIPO EB108

BASE DI RIDUZIONE

TIPO EB408



49.1

SUBPLATE
BASE SINGOLA

CETOP8 End plate.

Weight = 4 Kg

Base di chiusura CETOP 8

Peso = 4 Kg

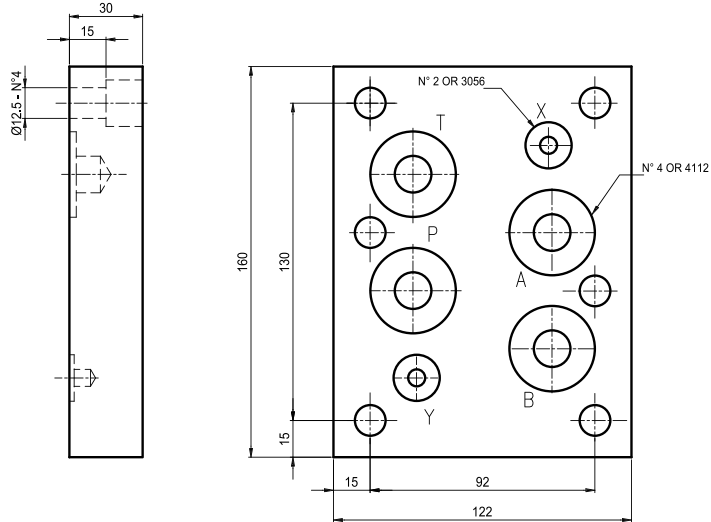

Ordering code / Esempio di ordinazione: **EB1** **0** **8**

EUROFLUID

End plate / Base di chiusura = B1

Height / chiusi = 30mm = 0

CETOP 8

hydraulic symbol
schema idraulico

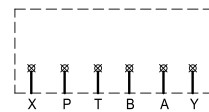

CETOP8/CETOP7 reduction plate . Weight = 9 Kg

Base di riduzione CETOP 8/CETOP 7. Peso = 9 Kg

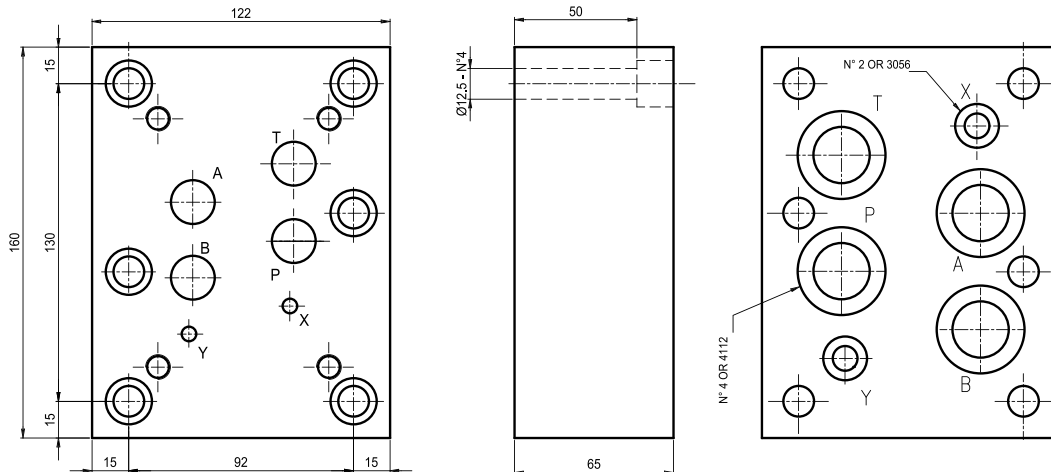

Ordering code / Esempio di ordinazione: **EB4** **0** **8**

EUROFLUID

reduction plate = B4

Base di riduzione =

P-T-B-A

reduced / in riduzione = 0

CETOP 8

hydraulic symbol
schema idraulico

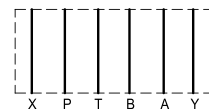



MONOBLOCK

TYPE EM208/...Y

MONOBLOCCO

TIPO EM208/...Y

49.2

MONOBLOCK
MONOBLOCCO

Monoblock CETOP 8 with side ports A-B = 1"1/4G, P = 1"1/4G

T = 1"1/2G, without relief valve. (RV)

Monoblocco CETOP 8 con utilizzi A-B laterali da 1"1/4G, P da 1"1/4G,

T da 1"1/2G, senza valvola limitatrice di pressione.

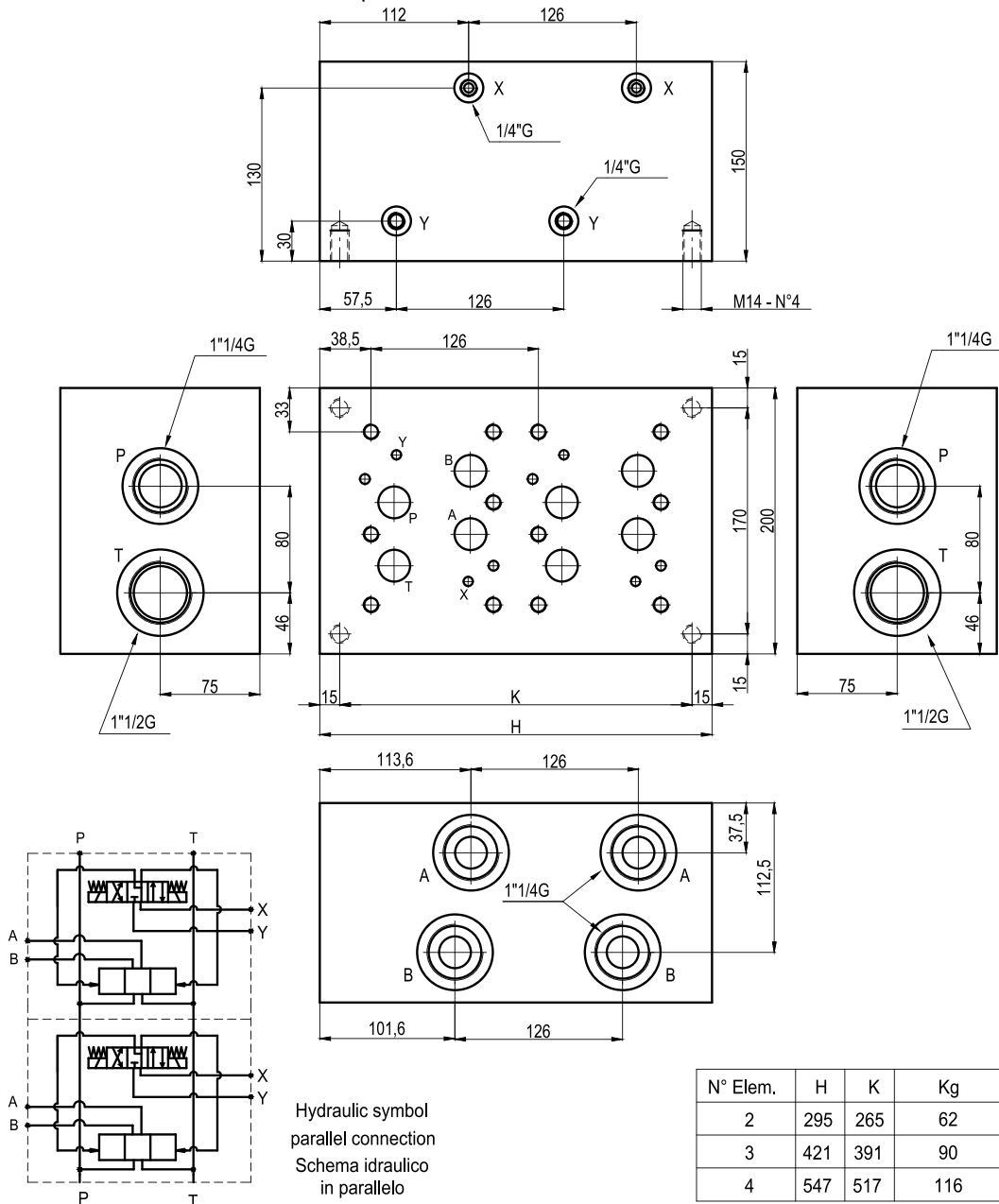

Ordering code:

Esempio di ordinazione:

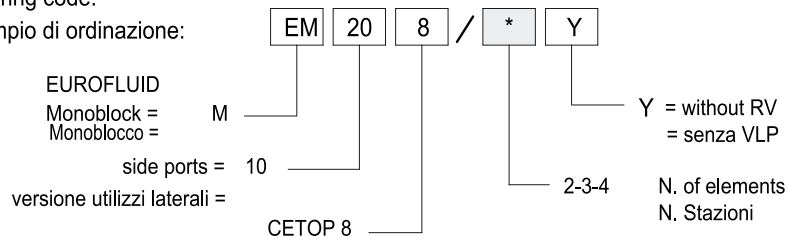

VALVES - VALVOLE

The valves represented in the following chapter have fixing holes in compliance with DIN 24340 standards, with sizes NG6.

The products are made of cast iron GG25 or GGG40, according to UNI EN 16482 standard.

The valves are supplied with manganese phosphate coat according to UNI ISO 9717 standard, complete with O-rings made of nitrilic - NBR - 70 Shore mix.

Valve coupling flat surface finish Ra 0.8 microns.

All the valves have been checked in relation to directive 97/23 (PED), and are not subject to CE marking (article 3, paragraph 3).

12-months warranty from date of goods shipment.

Le valvole rappresentate nel seguente capitolo hanno forature di fissaggio rispondenti alla normativa DIN 24340, con grandezza NG6.

I prodotti sono costruiti in ghisa GG25 e GGG40, secondo normativa UNI EN 16482.

Le valvole vengono fornite fosfatate al manganese secondo norma UNI ISO 9717, complete di O-Ring in mescola nitrile - NBR - 70 Shore.

Finitura superficiale piano attacco valvole Ra 0.8 micron.

Tutte le valvole sono state verificate in relazione alla direttiva 97/23 (PED), e non sono soggette alla marcatura CE (articolo 3, paragrafo 3).

Garanzia 12 mesi dalla data di spedizione della merce.



PRESSURE RELIEF VALVE - CAVITY PLUG

TYPE VS-30

VALVOLA LIM. DI PRESSIONE - TAPPO SOST.

TIPO VS-30

Pressure relief valve type : VS-30

Valvola limitatrice di pressione tipo : VS-30

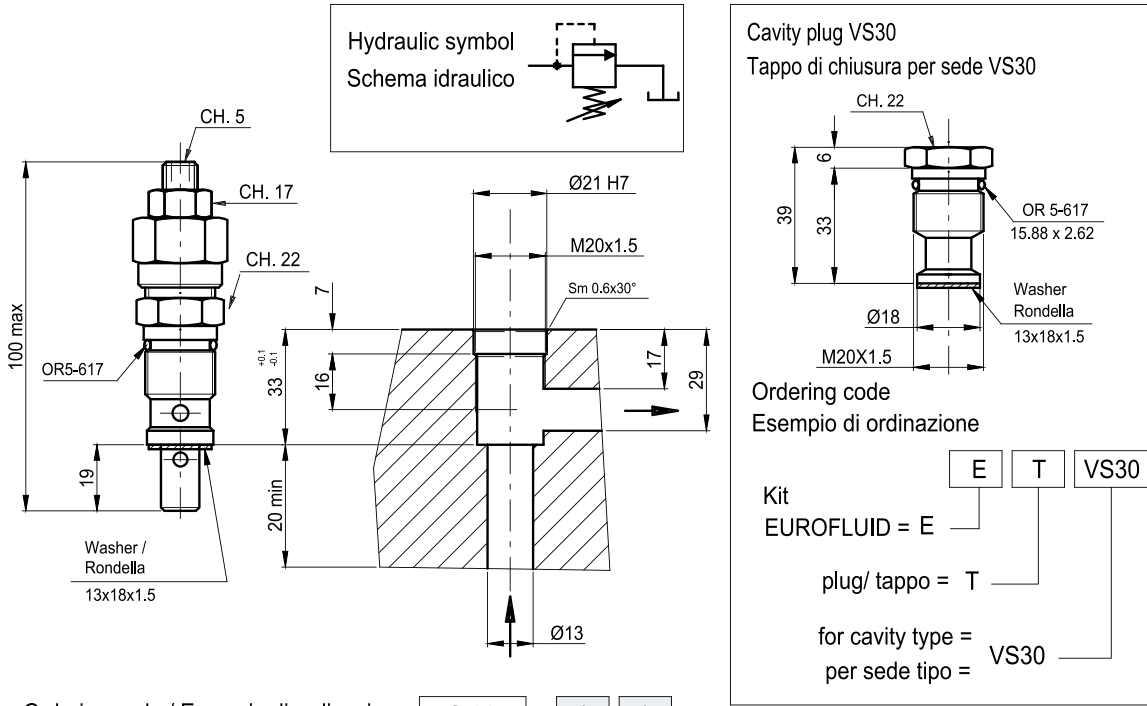

Ordering code / Esempio di ordinazione: VS-30 - * *

Pressure relief valve type:
Valvola lim. di pressione tipo:

| Characteristics Caratteristiche | Spring type/Tipo molla | | | | Setting type Tipo regolazione | | | |
|---|------------------------|-----------------|--|--|--|---------------------------|-------------------------------|-------------------------------|
| | N° | color colore | Setting range campo di taratura min-max (bar) | Increase of pressure incremento pressione bar/turn of screw bar/giro vite | standard setting taratura Q=5 l/min (bar) | F = by key a chiave | V = Handwheel Volantino | P = Plastic knob Pomolo |
| Max. pressure Press. max di esercizio 350 bar | 0 | black/nero | 5-50 | 12 | 50 | | | |
| Max. flow/Portata max 30 l/min | 1 | blue/blu | 30-100 | 24 | 100 | | | |
| weight/Peso 0,17 Kg | 2 | green/verde | 50-210 | 47 | 200 | | | |
| | 3 | yellow/giallo | 100-350 | 82 | 350 | | | |

PERFORMANCE - CURVE CARATTERISTICHE

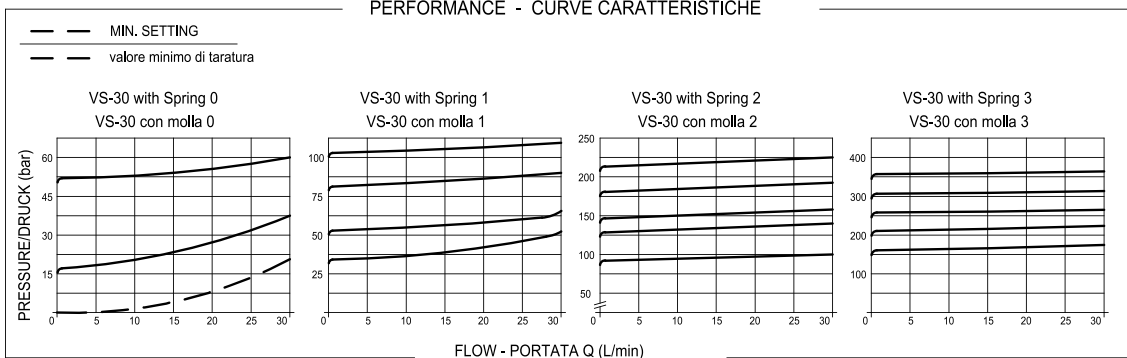



PRESSURE RELIEF VALVE - CAVITY PLUG

TYPE VS-80

VALVOLA LIM. DI PRESSIONE - TAPPO SOST.

TIPO VS-80

51

PRESSURE RELIEF VALVE - CAVITY PLUG
VALVOLA LIM. DI PRESSIONE - TAPPO SOST.

Pressure relief valve type : VS-80

Valvola limitatrice di pressione tipo : VS-80

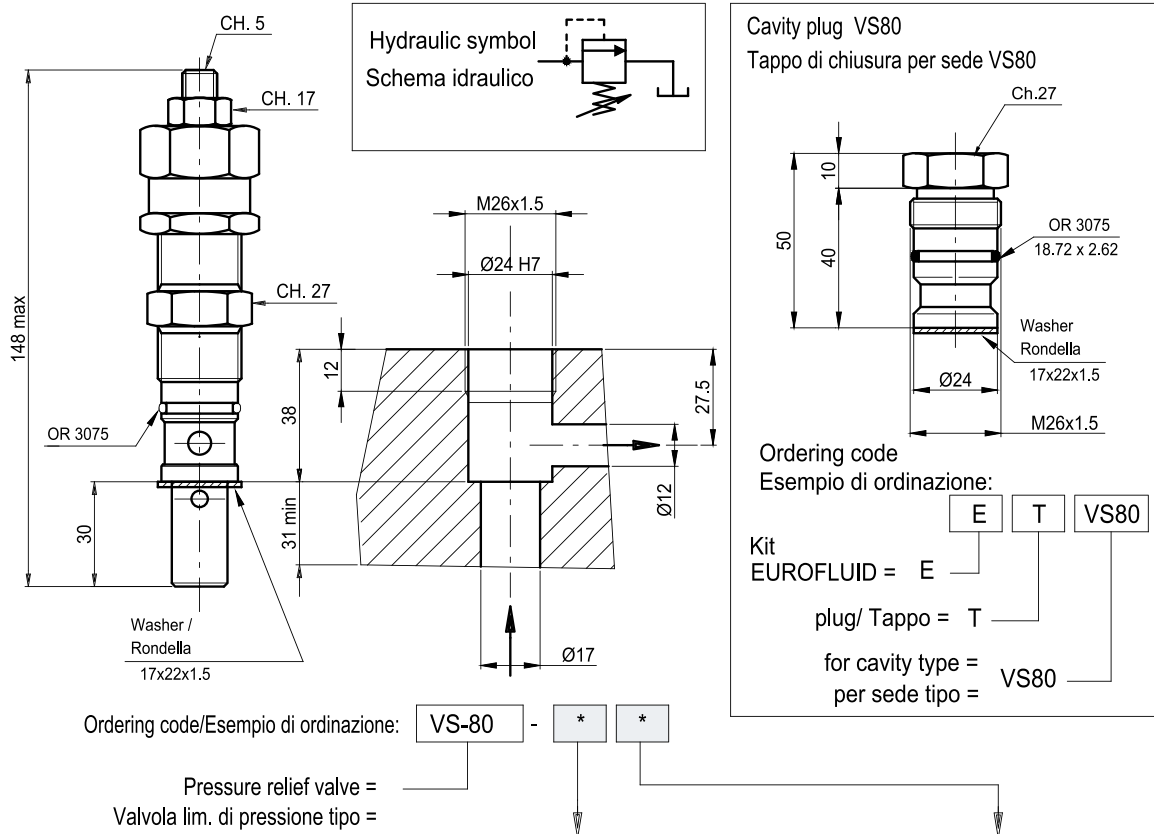

| Characteristics Caratteristiche | |
|---|----------|
| Max. pressure. Press. max di esercizio | 250 bar |
| Max. flow/Portata max. | 60 l/min |
| weight/peso | 0.35 Kg |

| SPRING TYPE/TIPO MOLLA | | | | |
|------------------------|-----------------|------------------------------------|--|------------------------------|
| N° | color colore | Setting range campo di taratura | Increase of pressure incremento pressione | standard setting taratura |
| | | min-max (bar) | bar/turn of screw bar/giro vite | Q=5 l/min (bar) |
| 1 | black/nero | 5-50 | 6 | 50 |
| 2 | blue/blu | 35-100 | 12 | 100 |
| 3 | red/rosso | 80-250 | 27 | 200 |

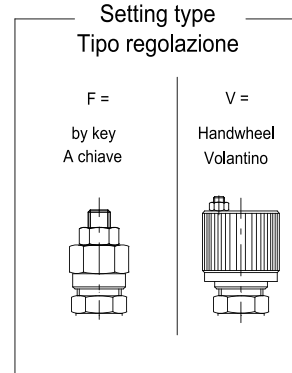

PERFORMANCE - CURVE CARATTERISTICHE

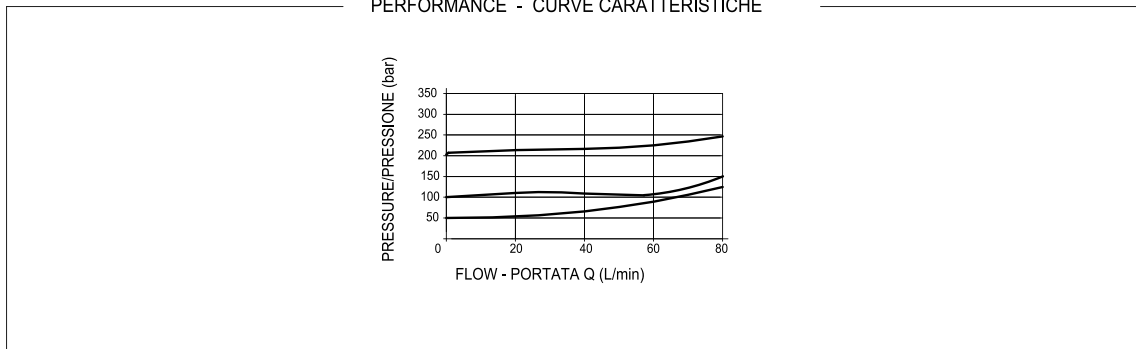

PRESSURE RELIEF VALVE - CAVITY PLUG

TYPE VSP-150

VALVOLA LIM. DI PRESSIONE - TAPPO SOST.

TIPO VSP-150

PRESSURE RELIEF VALVE - CAVITY PLUG
VALVOLA LIM. DI PRESSIONE - TAPPO SOST.

Pressure relive valve type : VSP-150

Valvola limitatrice di pressione pilotata tipo : VSP-150

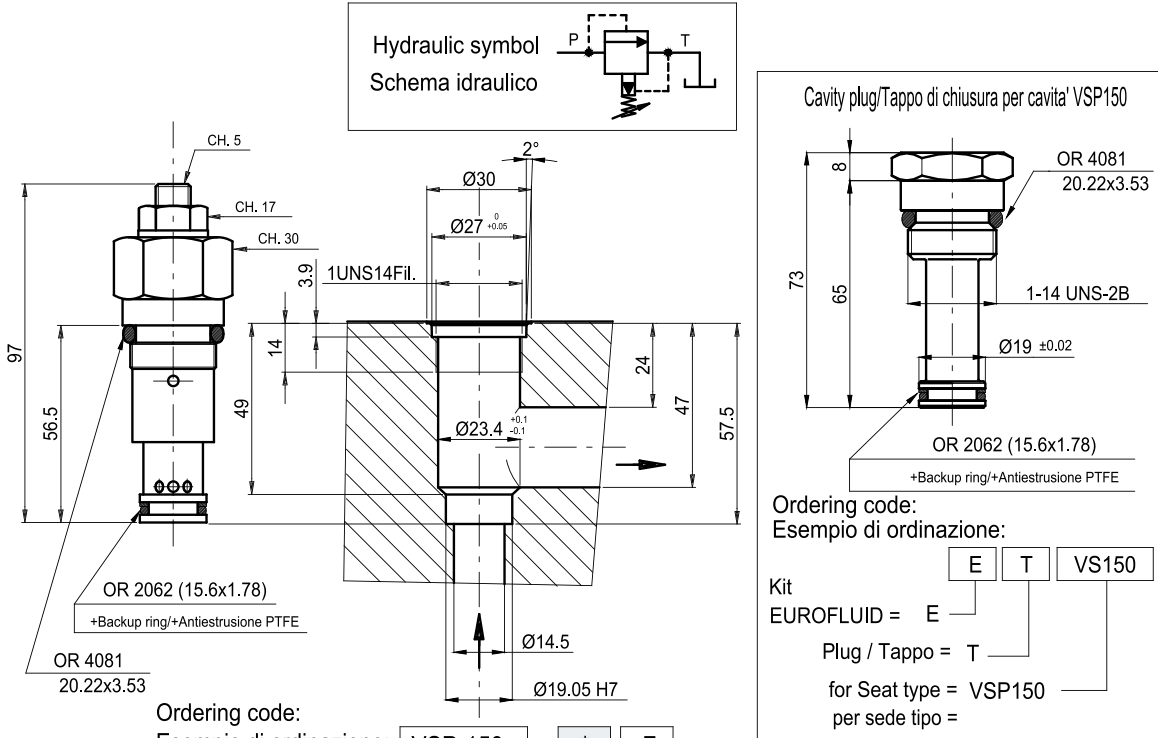

| |
|---|
| Characteristics Caratteristiche |
| Max. pressure Pressione di esercizio max |
| 350 bar |
| Max. flow/Portata max. |
| 150 l/min |
| weight/peso |
| 0.28 Kg |

| SPRING TYPE/TIPO MOLLA | | | | |
|------------------------|-----------------|----------------------|------------------------------------|----------------------|
| N° | color colore | Setting range | Increase of pressure | standard setting |
| | | Campo di taratura | incremento pressione | taratura |
| | | min-max (bar) | bar/turn of screw bar/giro vite | Q=5 l/min (bar) |
| 0 | black/nero | 1.7-70 | 20,5 | 50 |
| 2 | green/verde | 10-210 | 35 | 200 |
| 3 | yellow/giallo | 35-350 | 115 | 350 |

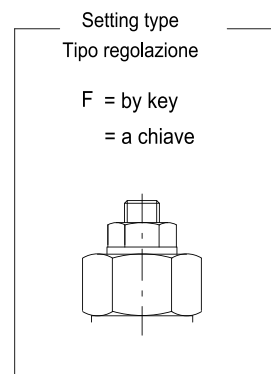

PERFORMANCE - CURVE CARATTERISTICHE

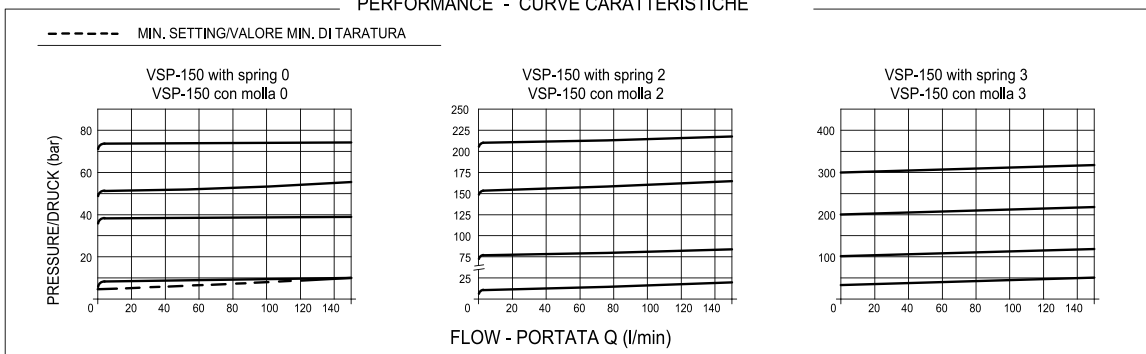



2/2 ELECTRIC PILOT OPERATED CARTRIDGE VALVE

VALVOLA "VEI" 2/2 PILOTATA A COMANDO ELETTRICO E TAPPO ETVEI

53

"VEI" 2/2 electric cartridge valve normally open (N.A.) or normally close (N.C.)

Valvola 2/2 pilotata a comando elettrico

normalmente aperta (N.A.) o normalmente chiusa (N.C.)

Coils type D36-class H (to be ordered separately) see page 53.3

Bobine tipo D36-classe H (da ordinare separatamente) vedi pag. 53.3

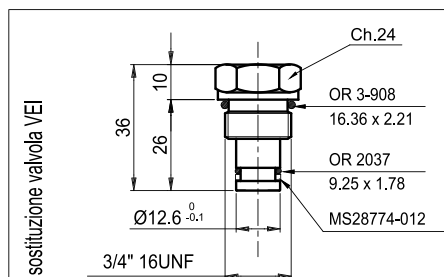
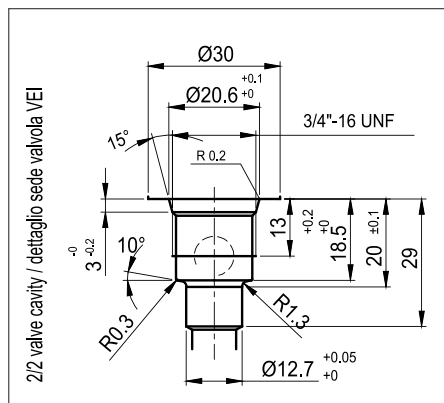
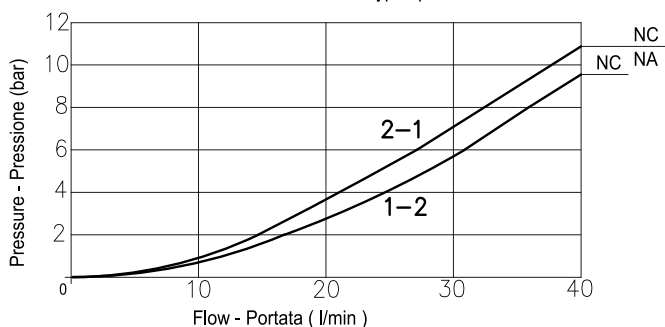
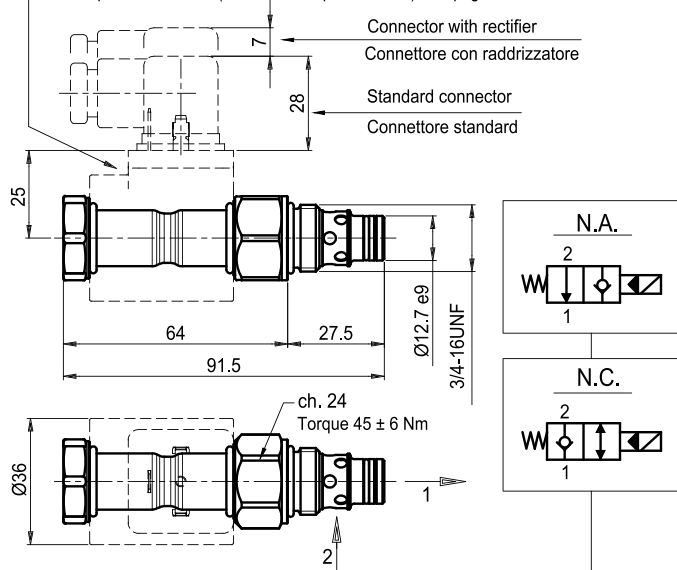

Ordering code/Esempio di ordinazione:

Kit
EUROFLUID = E T VEI

Plug / Tappo = T

Valve type = VEI
per sede tipo

TECHNICAL SPECIFICATIONS / CARATTERISTICHE TECNICHE

| | | |
|---|-------|---------------------------------|
| Max pressure/Pressione max d'esercizio: | _____ | = 350 bar |
| Nominal flow/Portata massima: | _____ | = 40 l/min |
| Oil viscosity/Viscosità olio: | _____ | = 20-380 cSt |
| Oil temperature/Temperatura olio: | _____ | = -20° + 80° |
| Ambient temperature/Temperatura ambiente: | _____ | = -30° + 90° |
| Oil type/Tipo di olio: | _____ | = minerale HL-HLP DIN 51524 |
| Filtering/Filtrazione: | _____ | = 19/17/14 ISO 4406 (10 micron) |
| Gaskets/Guarnizioni: | _____ | = NBR + PTFE |
| Weight/Peso: | _____ | = 0.15 Kg |

Ordering code/Esempio di ordinazione: AE 1608A * NA02 = Normally open = Normalmente aperta

EUROFLUID = AE NC05 = Normally close = Normalmente chiusa

Valve type / Valvola tipo = 1608A

NOTE: Knob manual override on demand. / NOTA: Comando di emergenza a richiesta.

2/2 ELECTRIC PILOT OPERATED CARTRIDGE VALVE
VALVOLA "VEI" 2/2 PILOTATA A COMANDO ELETTRICO E TAPPO ETVEI

2/2 ELECTRIC PILOT OPERATED CARTRIDGE VALVE

VALVOLA "VEI" 2/2 PILOTATA A COMANDO ELETTRICO



53.1

"VEI"2/2 electric cartridge valve normally open (N.A.)

Valvola 2/2 pilotata a comando elettrico, normalmente aperta (N.A.)

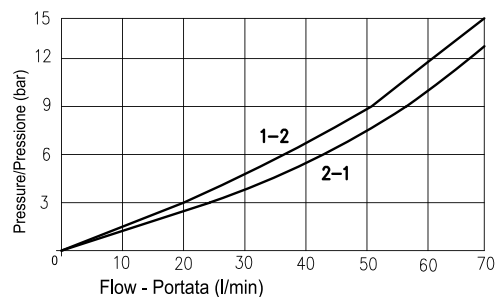
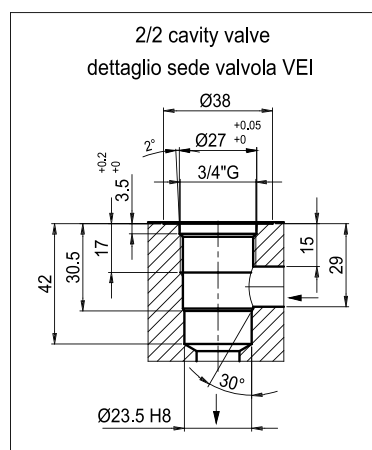
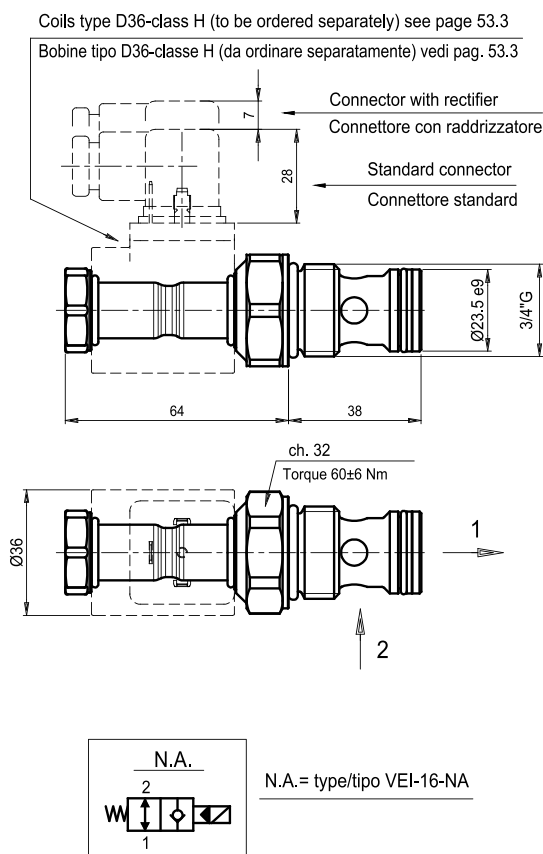

TECHNICAL SPECIFICATIONS / CARATTERISTICHE TECNICHE

| | | |
|---|-------|---------------------------------|
| Max pressure/Pressione max d'esercizio: | _____ | = 350 bar |
| Nominal flow/Portata massima: | _____ | = 70 l/min |
| Oil viscosity/Viscosità olio: | _____ | = 20-380 cSt |
| Oil temperature/Temperatura olio: | _____ | = -20° + 80° |
| Ambient temperature/Temperatura ambiente: | _____ | = -30° + 90° |
| Oil type/Tipo di olio: | _____ | = minerale HL-HLP DIN 51524 |
| Filtering/Filtrazione: | _____ | = 19/17/14 ISO 4406 (10 micron) |
| Gaskets/Guarnizioni: | _____ | = NBR + PTFE |
| Weight/Peso: | _____ | = 0.25 Kg |

Ordering code:

Esempio di ordinazione: **AE** **16017** ***** — NA06 = Normally open
 = Normalmente aperta

EUROFLUID = **AE** — **16017** = Valve type
 = Valvola tipo

NOTE : Knob manual override on demand / NOTA: Comando di emergenza a richiesta

2/2 ELECTRIC PILOT OPERATED CARTRIDGE VALVE
 VALVOLA "VEI" 2/2 PILOTATA A COMANDO ELETTRICO



PRESSURE RELIEF VALVE - CAVITY PLUG

TYPE VM-50

VALVOLA LIM. DI PRESSIONE - TAPPO SOST.

TIPO VM-50

PRESSURE RELIEF VALVE - CAVITY PLUG
VALVOLA LIM. DI PRESSIONE - TAPPO SOST.

Pressure relief valve type VM-50

Valvola limitatrice di pressione tipo : VM-50

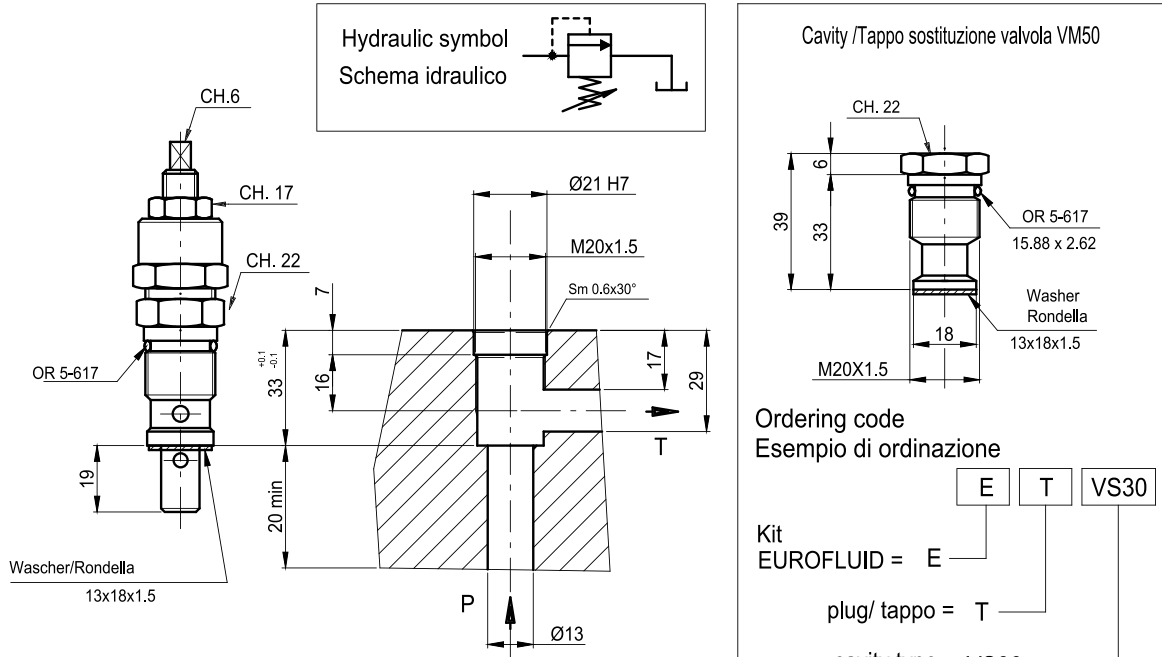

Ordering code:

Esempio di ordinazione: VM-50 - * *

Pressure relief valve =
Valvola lim. di pressione tipo =

CHARACTERISTICS CARATTERISTICHE

Max pressure
Pressione di esercizio
310 bar max

Max flow
Portata max
50 l/min

Weight/Peso
0.17 Kg

SPRING TYPE/TIPO MOLLA

| N° | color colore | range campo di taratura min-max (bar) |
|----|-----------------|---|
| 0 | blue/blu | 0-70 |
| 1 | green/verde | 20-150 |
| 2 | white/bianco | 50-210 |
| 3 | black/nero | 120-310 |

SETTING TYPE TIPO REGOLAZIONE

F =
by key
a chiave



V =
Handwheel
Volantino

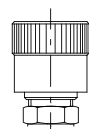

PERFORMANCE - CURVE CARATTERISTICHE

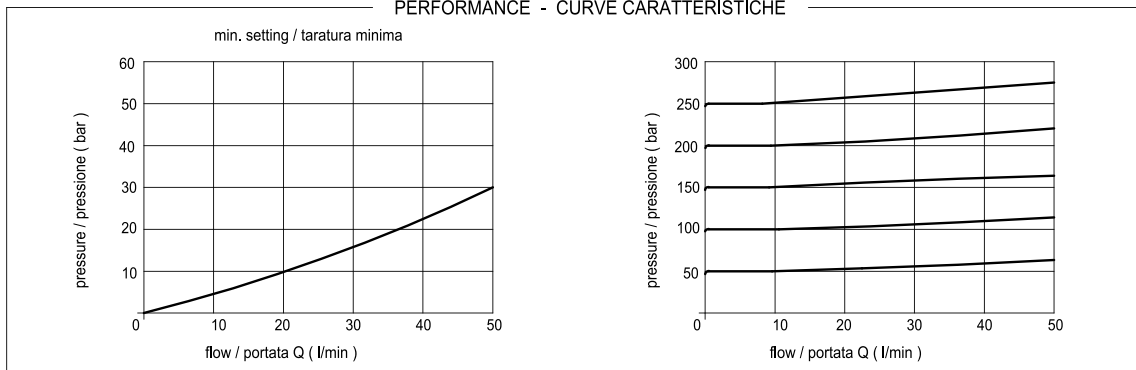



BOBINE

Coils for solenoid valves 2/2 (page 53 - 53.1)

Bobine per elettrovalvole 2/2 (pag. 53 - 53.1)

Weight / Peso = 0.18 Kg

D36 - H
DIN 43650 - ISO 4400

Technical features

Caratteristiche tecniche

| | |
|--|--|
| Insulation class Classe di isolamento | Max operating temperature Temperatura max di lavoro |
| H | T _m = 180° C |

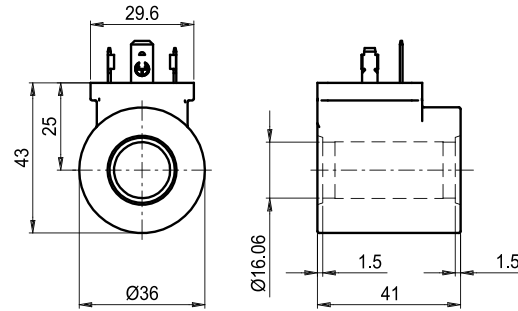

OPERATING INTERMITTENCE

All the represented coils work with operating intermittence ED= 100% on condition that the maximum value for T_m isn't exceeded. If the value is exceeded, you have to use coils of superior class.

T_m = T environment + ΔT (see table)

Environment temperature : -30°C / +90°C

PROTECTION

IP 65 - With connector DIN 43650 duly fitted

SUPPLY VOLTAGE

For a correct operation of the coils the supply voltage must be ± 10% of rated voltage.

The coils 12V - 24V operate with DC voltage and standard connector. The coils 110 RAC and 220 RAC must be fed in AC by means of a connector with rectifier.

The connectors must be ordered separately.

INTERMITTENZA DI FUNZIONAMENTO

Tutte le bobine rappresentate funzionano con intermittenza di funzionamento ED=100%, purchè non venga superato il valore ammesso per T_m. Se tale valore viene superato, bisogna usare bobine di classe superiore.

T_m = T ambiente + ΔT (Vedi tabella)

Temperatura ambiente : -30°C / +90°C

PROTEZIONE

IP 65 - Con connettore DIN 43650 correttamente montato

TENSIONE DI ALIMENTAZIONE

Per un corretto funzionamento delle bobine, la tensione di alimentazione non deve subire variazioni superiori al ± 10% della tensione nominale. Le bobine 12V - 24V sono progettate per funzionare con alimentazione in continua e connettore standard. Mentre le bobine 110 RAC e 220 RAC devono essere alimentate con corrente alternata usando il connettore con raddrizzatore a ponte.

I connettori devono essere eventualmente ordinati a parte

| Rated voltage Tensione nominale | Resistance Resistenza | Holding Potenza | Current Potenza | | Δ T |
|------------------------------------|--------------------------|----------------------------|--------------------|--------|---|
| | | | A | | |
| V | Ω (±7%) | W | | | °C |
| | aT=20 °C | Cold coil Bobina fredda | I Max | I Nom. | After 1 hour with Ta=20-25°C, Rated voltage Dopo 1 ora con Ta=20-25°C, Tensione nominale |
| 12 DC | 7.4 | 20 | 1.67 | 1.04 | 105 - 110 |
| 24 DC | 28.4 | 20 | 0.83 | 0.54 | |
| 110 RAC | 451 | 20 | 0.21 | 0.14 | |
| 220 RAC | 2062 | 20 | 0.10 | 0.06 | |

Ordering code:

Esempio di ordinazione: **AE** **D36H** *****

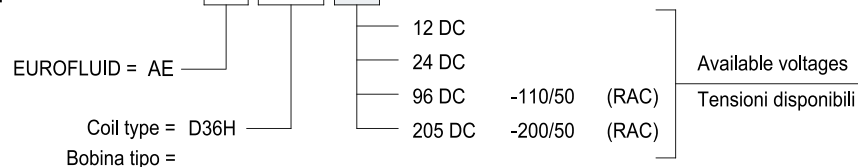



DIRECT ACTING PRESSURE RELIEF VALVE

TYPE EVL3...

54

VALVOLA LIM. DI PRESSIONE AD AZIONE DIRETTA

TIPO EVL3...

Direct acting pressure relief valve (RV) for in line assembly with P-T ports = 1/4" or 3/8"G

Valvola limitatrice di pressione ad azione diretta per montaggio in linea

con utilizzi P-T da 1/4"G oppure 3/8"G

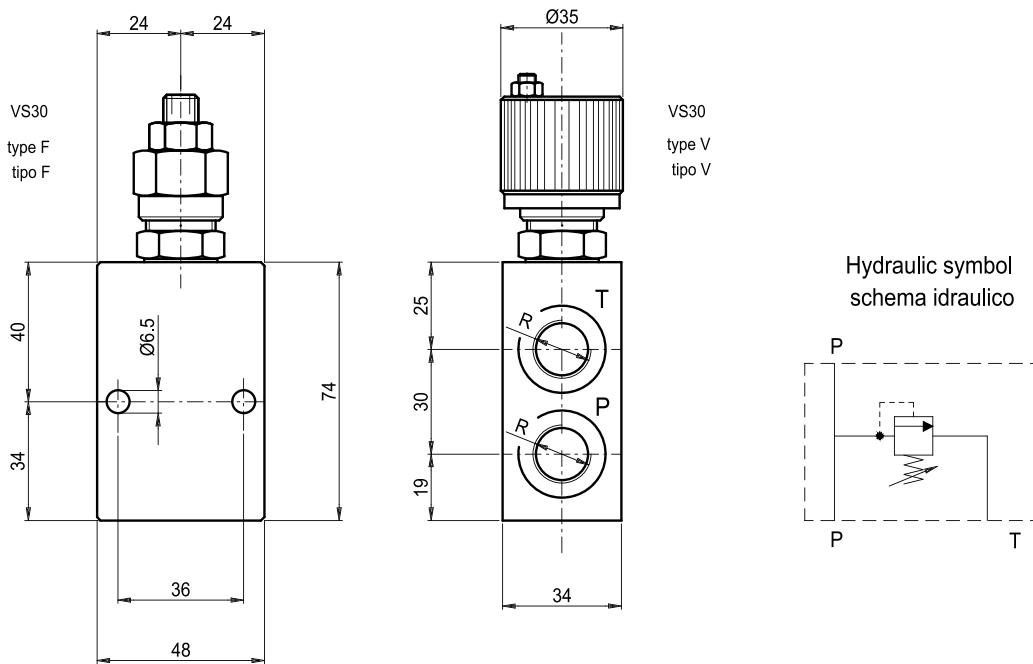

Ordering code:

Esempio di ordinazione:

| | | | | | | | |
|---|---|---|---|---|---|---|---|
| E | V | L | 3 | * | * | * | * |
|---|---|---|---|---|---|---|---|

EUROFLUID

Valve / Valvola lim. di pressione = V

In line mounting = L
tipo valvola: "in Linea" =

For CETOP 3

R 1/4"G = 14

R 3/8"G = 38

with RV / con VLP = X

prearranged for RV = Z

con predisposizione oer VLP =

| Characteristics Caratteristiche valvola lim. | |
|---|----------|
| Max. pressure/Pressione | 350 bar |
| Max. flow/Portata | 30 l/min |
| weight/peso | 1 Kg |

| spring type tipo molla | |
|---------------------------|--|
| N. | range/campo di taratura min-max (bar) |
| 0 | 5-50 |
| 1 | 30-100 |
| 2 | 50-210 |
| 3 | 100-350 |

| Setting type Tipo regolazione | | |
|----------------------------------|-------------------------------|-------------------------------|
| F = by key a chiave | V = Handwheel Volantino | P = Plastic knob Pomolo |
| | | |

NOTES : See page 91 for technical characteristics of RV / NOTA: Per informazioni tecniche relative alla VLP vedere pag 91

DIRECT ACTING PRESSURE RELIEF VALVE

TYPE EVD3...



VALVOLA LIM. DI PRESSIONE AD AZIONE DIRETTA

TIPO EVD3...

55

Direct acting pressure relief valve (RV) for in derivation mounting with ports P-T=1/4"G or 3/8"G, with 1/4"G manometer port. With M20x1 ring nut for panel mounting.
 Valvola limitatrice di pressione ad azione diretta per montaggio in derivazione con utilizzi P-T da 1/4"G oppure 3/8"G e attacco manometro da 1/4"G con ghiera M20x1 per fissaggio a pannello.

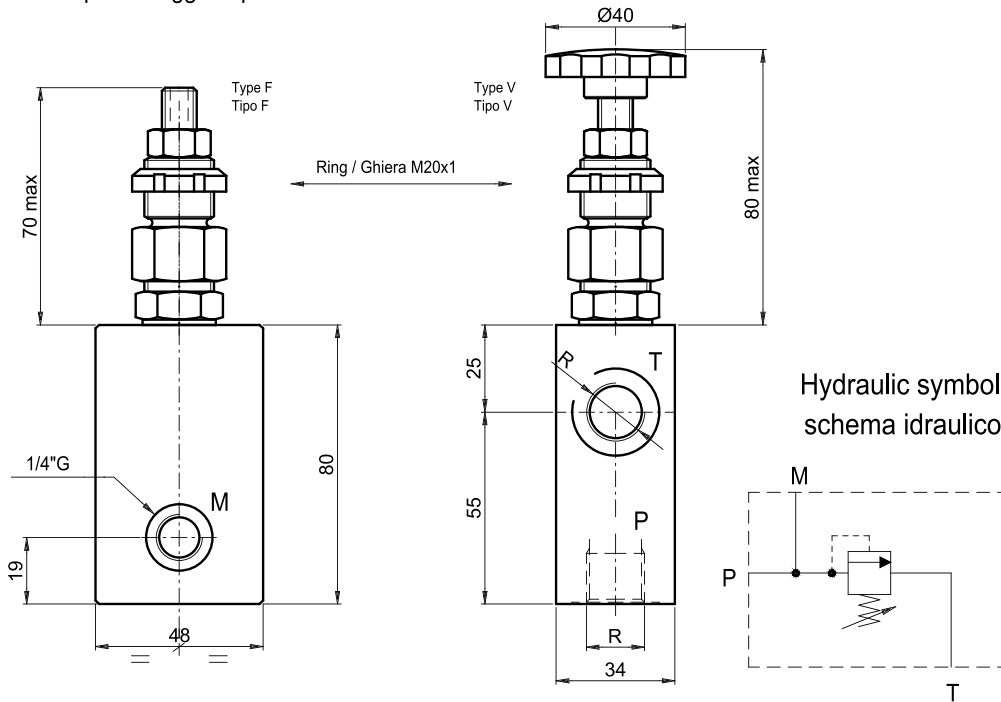

Ordering code:

Esempio di ordinazione: E V D 3 * * * *

EUROFLUID

Valve / Valvola lim. di pressione= V

derivation mounting=
 Tipo valvola "in Derivazione"= D

CETOP 3

R 1/4"G = 14

R 3/8"G = 38

with RV / con VLP = X

prearranged for RV = Z

con predisposizione per VLP =

Setting type
 Tipo regolazione

F = by key
 a chiave

V = Handwheel
 Volantino

| Characteristics Caratteristiche valvola | |
|--|----------|
| Max. pressure/Pressione | 350 bar |
| Max. flow/Portata | 30 l/min |
| Weight/Peso | 1.1 Kg |

| Spring type Tipo molla | |
|---------------------------|--|
| N° | range/campo di taratura min-max (bar) |
| 0 | 5 - 50 |
| 1 | 30 - 100 |
| 2 | 50 - 210 |
| 3 | 100 - 350 |

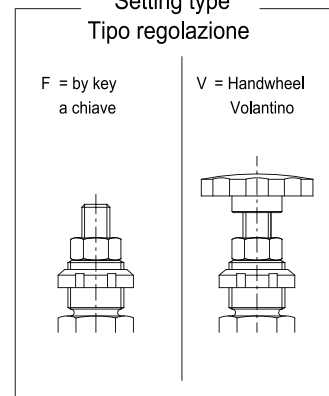

NOTES : See page 91 for technical characteristics of RV / NOTA: Per informazioni tecniche relative alla VLP vedere pag. 91

DIRECT ACTING PRESSURE RELIEF VALVE
 VALVOLA LIM. DI PRESSIONE AD AZIONE DIRETTA



DIRECT ACTING PRESSURE RELIEF VALVE

TYPE EVL5...

56

VALVOLA LIM. DI PRESSIONE AD AZIONE DIRETTA

TIPO EVL5...

Pressure relief valve (RV) for in-line mounting
with ports P-T = 1/2"G or 3/4"G

Valvola limitatrice di pressione ad azione diretta per montaggio in linea
con utilizzi P-T da 1/2"G oppure 3/4"G

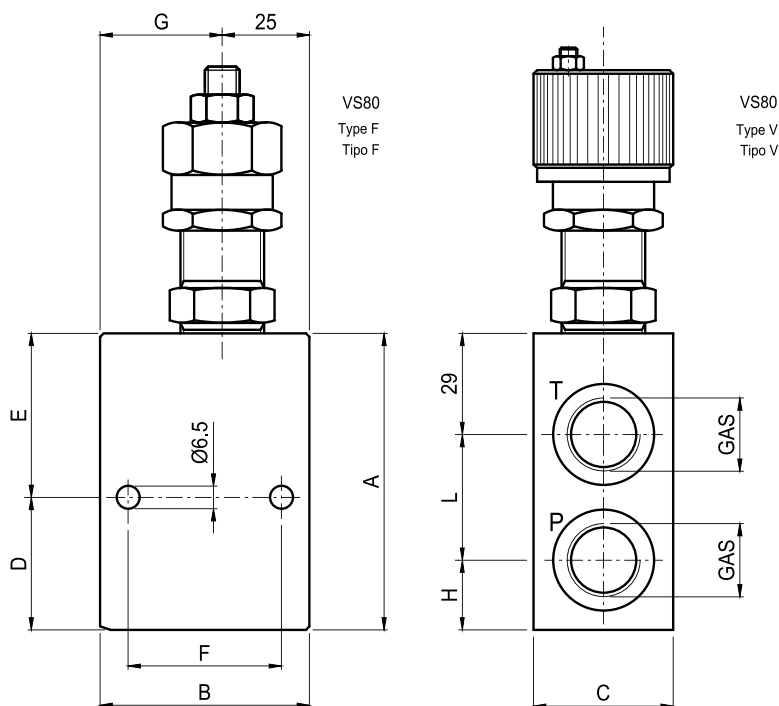

| type Tipo | EVL512.. | EVL534.. |
|--------------|----------|----------|
| GAS | 1/2"G | 3/4"G |
| A | 85 | 95 |
| B | 60 | 65 |
| C | 40 | 45 |
| D | 38 | 44 |
| E | 47 | 51 |
| F | 44 | 49 |
| G | 35 | 40 |
| H | 20 | 22 |
| L | 36 | 44 |

Ordering code:

Esempio di ordinazione: E V L 5 * * * *

EUROFLUID

Valve / Valvola lim. di pressione = V

In line mounting = L
Tipo valvola "in linea" =

For CETOP 5

R 1/2"G = 12

R 3/4"G = 34

with RV / con VLP = X

prearranged for RV = Z

con predisposizione per VLP =

Hydraulic symbol
schema idraulico

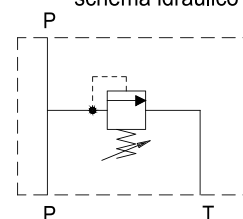

Characteristics
Caratteristiche valvola lim.

Max. pressure/pressione
270 bar

Max. flow/portata
80 l/min

weight/peso
EVL512 = 1.8 Kg
EVL534 = 2.3 Kg

spring type
tipo molla

range/campo di taratura

N. min-max (bar)

1 5-60

2 35-120

3 80-250

Setting type
Tipo regolazione

F = by key
a chiave

V = Handwheel
Volantino

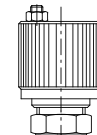
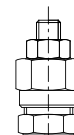

NOTES : See page 92 for technical characteristics of RV / NOTA: Per informazioni tecniche relative alla VLP vedere pag 92

DIRECT ACTING PRESSURE RELIEF VALVE

TYPE EVD5...

VALVOLA LIM. DI PRESSIONE AD AZIONE DIRETTA

TIPO EVD5...



Direct acting pressure relief valve(RV) for in derivation mounting, with ports P-T=1/2" or 3/4"G, with 1/4"G manometer port. With M25x1.5 ring nut for panel mounting.

Valvola limitatrice di pressione ad azione diretta per montaggio in derivazione con utilizzi P-T da 1/2"G oppure 3/4"G e attacco manometro da 1/4"G con ghiera M25x1.5 per fissaggio a pannello.

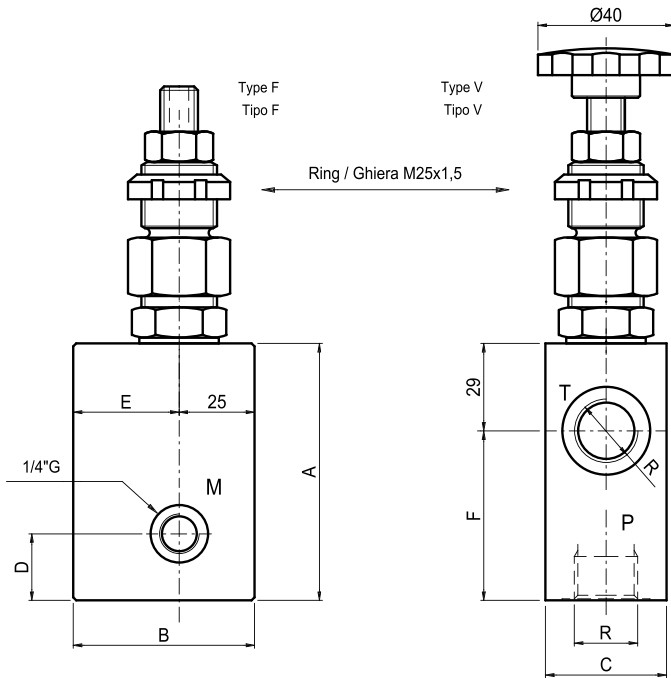

| TYPE TIPO | EVD512.. | EVD534.. |
|-----------|----------|----------|
| R | 1/2"G | 3/4"G |
| A | 85 | 95 |
| B | 60 | 65 |
| C | 40 | 45 |
| D | 22 | 27 |
| E | 35 | 40 |
| F | 56 | 66 |

Ordering code:

Esempio di ordinazione: **E V D 5 * * * ***

EUROFLUID
 Relief valve / Valvola lim. di pressione = V
 derivation mounting = D
 Tipo valvola "in Derivazione" =
 CETOP 5
 R 1/2"G = 12
 R 3/4"G = 34
 with RV / con VLP = X
 prearranged for RV = Z
 con predisposizione per VLP =

Hydraulic symbol schema idraulico

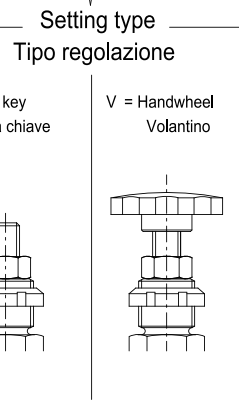
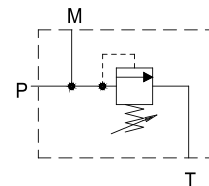

| Characteristics Caratteristiche valvola | |
|--|------------------------------------|
| Max. pressure/pressione | 270 bar |
| Max. flow/portata | 60 l/min |
| Weight/peso | EVD512 = 1.8 Kg EVD534 = 2.3 Kg |

| Spring type Tipo molla | |
|---------------------------|--|
| N° | range/campo di taratura min-max (bar) |
| 1 | 5 - 60 |
| 2 | 35 - 120 |
| 3 | 80 - 250 |

NOTES : See page 92 for technical characteristics of RV / NOTA: Per informazioni tecniche relative alla VLP vedere pag. 92

DIRECT ACTING PRESSURE RELIEF VALVE
VALVOLA LIM. DI PRESSIONE AD AZIONE DIRETTA



PRESSURE RELIEF VALVE

TYPE EVM103A... AND EVM103B...

58

VALVOLA LIM. DI PRESSIONE

TIPO EVM103A... ED EVM103B...

PRESSURE RELIEF VALVE
VALVOLA LIM. DI PRESSIONE

Direct acting pressure relief valve (RV) for modular mounting

Valvola limitatrice di pressione ad azione diretta per montaggio modulare

Weight / Peso = 1.4 Kg

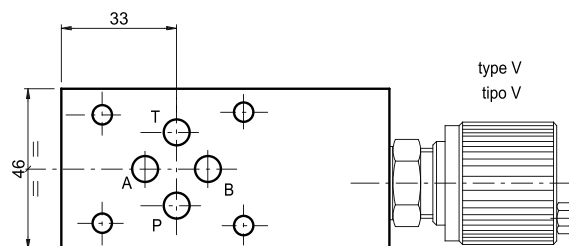
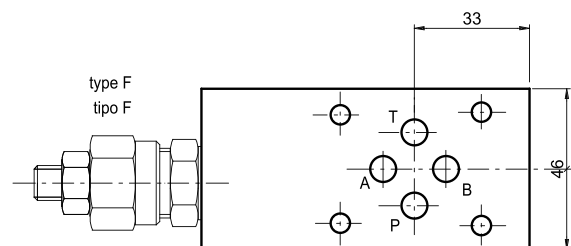
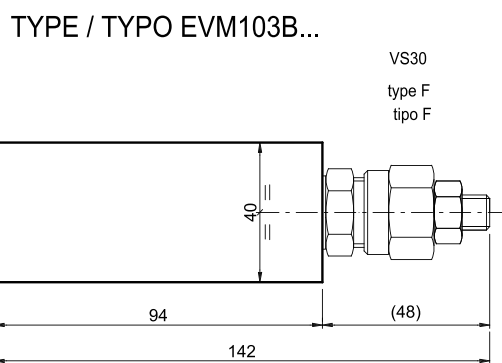
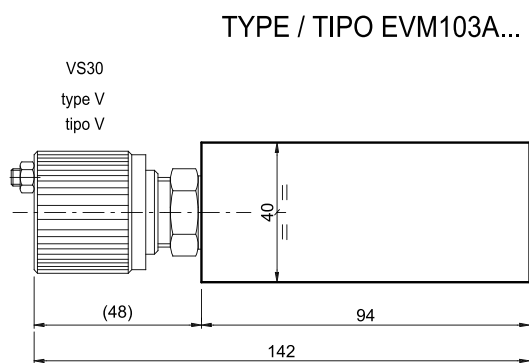

setting on / con regolazione su A

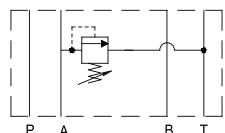

setting on / con regolazione su B

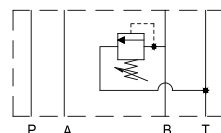

Ordering code:

Esempio di ordinazione: E V M 10 3 * * * *

EUROFLUID

Relief valve / Valv. lim. di pressione = V

modular mounting = M
Tipo valvola modulare = M

version of discharge in T = 10
versione con scarico in T = 10

CETOP 3

setting on / regolazione su = A
B

with RV / con VLP = X

prearranged for RV = Z

con predisposizione per VLP =

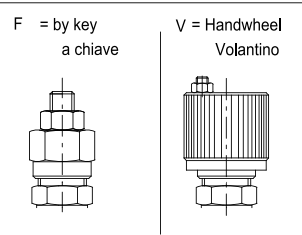

Setting type / Tipo regolazione

spring type/tipo molla

| N. | range/campo di taratura min-max (bar) |
|----|--|
| 0 | 5-50 |
| 1 | 30-100 |
| 2 | 50-210 |
| 3 | 100-350 |

For technical features of VS-30 valve see page 91
Per le caratteristiche tecniche della valvola VS30 vedere pagina 91

PRESSURE RELIEF VALVE

TYPE EVM103AB...

VALVOLA LIM. DI PRESSIONE

TIPO EVM103AB...



59

Direct acting pressure relief valve (RV) for modular mounting
 Valvola limitatrice di pressione ad azione diretta per montaggio modulare
 Weight / Peso = 1.6 Kg

TYPE / TIPO EVM103AB...

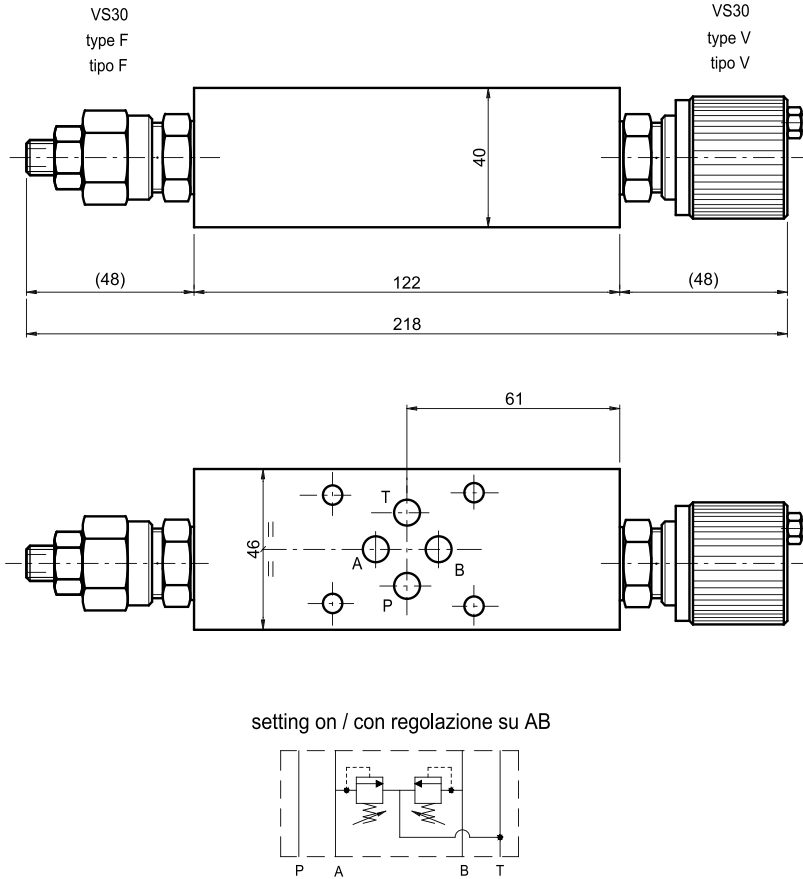

setting on / con regolazione su AB

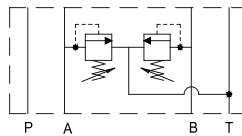

Ordering code:

Esempio di ordinazione: **E V M 10 3 AB * * ***

- EUROFLUID — E
- Relief valve / Valv. lim. di pressione = V — V
- modular mounting = M — M
- Tipo valvola modulare = M
- version of discharge in T = 10 — 10
- versione con scarico in T = 10
- CETOP 3 — 3
- setting on / regolazione su AB — AB
- with RV / con VLP = X — *
- prearranged for RV = Z — *
- con predisposizione per VLP = *

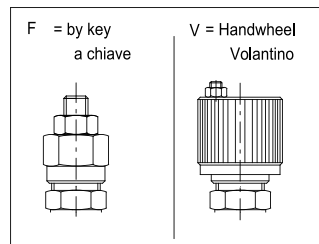

Setting type / Tipo regolazione

spring type / tipo molla

| N. | range/campo di taratura min-max (bar) |
|----|---|
| 0 | 5-50 |
| 1 | 30-100 |
| 2 | 50-210 |
| 3 | 100-350 |

For technical features of VS-30 valve see page 91
 Per le caratteristiche tecniche della valvola VS30 vedere pagina 91

PRESSURE RELIEF VALVE
VALVOLA LIM. DI PRESSIONE



PRESSURE RELIEF VALVE

TYPE EVM103P...

VALVOLA LIM. DI PRESSIONE

TIPO EVM103P...

PRESSURE RELIEF VALVE
VALVOLA LIM. DI PRESSIONE

Direct acting pressure relief valve for modular mounting

Valvola limitatrice di pressione ad azione diretta per montaggio modulare

Weight / Peso = 1.4 Kg

TYPE / TIPO EVM103P...

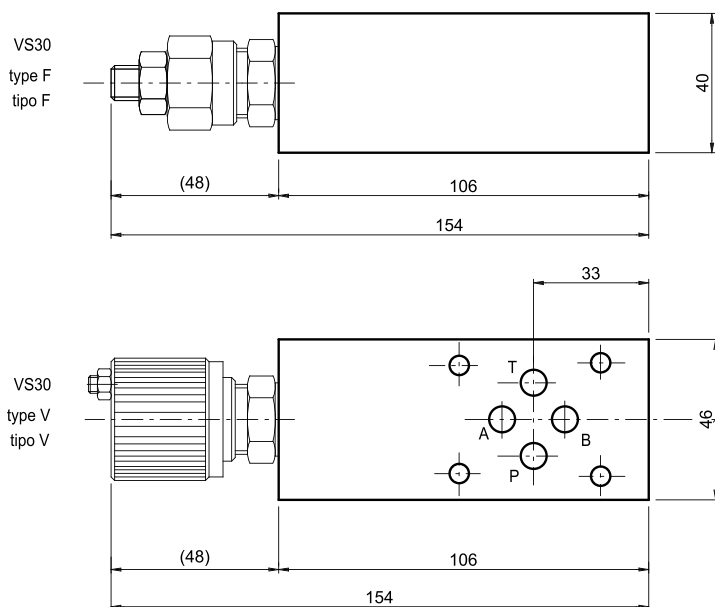

setting on / con regolazione su P

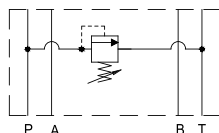

Ordering code:

Esempio di ordinazione:

| | | | | | | | | |
|---|---|---|----|---|---|---|---|---|
| E | V | M | 10 | 3 | P | * | * | * |
|---|---|---|----|---|---|---|---|---|

EUROFLUID

Valve / Valv. lim. di pressione = V

modular mounting = M
Tipo valvola modulare = M

version of discharge in T = 10
versione con scarico in T =

CETOP 3

setting on / regolazione su = P

with RV / con VLP = X

prearranged for RV = Z

con predisposizione per VLP =

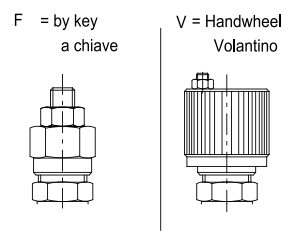

Setting type / Tipo regolazione

spring type / tipo molla

| N. | range/campo di taratura min-max (bar) |
|----|--|
| 0 | 5-50 |
| 1 | 30-100 |
| 2 | 50-210 |
| 3 | 100-350 |

For technical features of VS-30 valve see page 91

NOTA: Per le caratteristiche tecniche della valvola VS30 vedere pagina 91

PRESSURE RELIEF VALVE

TYPE EVM203...

VALVOLA LIM. DI PRESSIONE

TIPO EVM203...

Direct acting pressure relief valve (RV) for modular mounting

Valvola limitatrice di pressione, singola, ad azione diretta, per montaggio modulare, con scarico incrociato

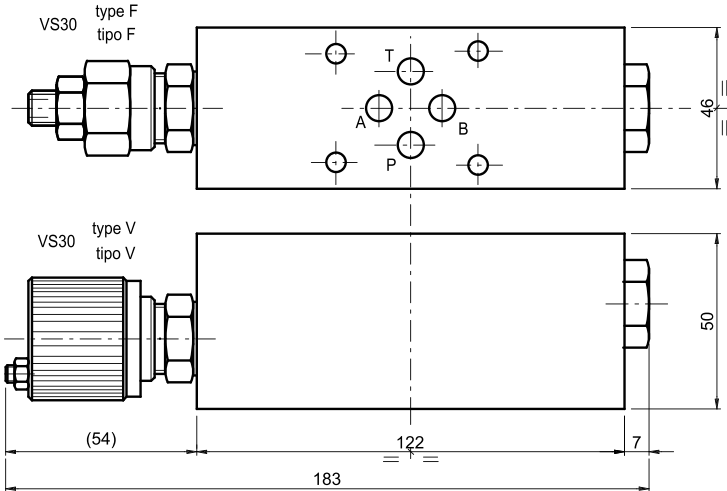

TYPE / TIPO EVM203A...

setting on / con regolazione su A

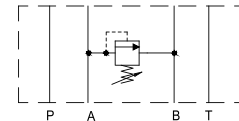

Weight / Peso = 2.1 Kg

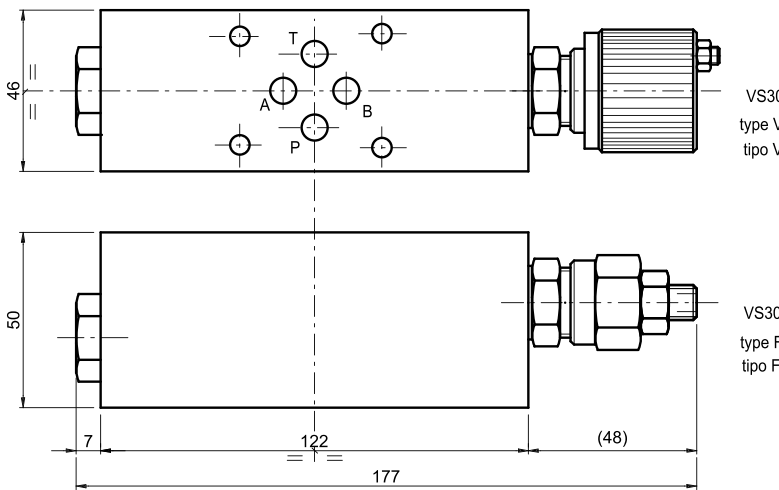

TYPE / TIPO EVM203B...

setting on / con regolazione su B

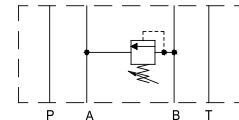

Weight / Peso = 2.1 Kg

Ordering code:

Esempio di ordinazione: **E** **V** **M** **20** **3** * * * *

EUROFLUID — E
Valve / Valv. lim. di pressione = V — V
modular mounting = M — M
Tipo valvola modulare = M — M
version of crossed discharge = 20 — 20
versione con scarico incrociato = 20 — 20
CETOP 3 — 3
setting on / regolazione su = A/B — A/B
with RV / con VLP = X — X
prearranged for RV = Z — Z
con predisposizione per VLP =

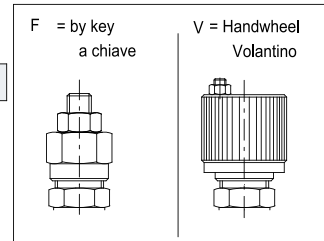

Setting type / Tipo regolazione

spring type / tipo molla

| N. | range/campo di taratura min-max (bar) |
|----|---|
| 0 | 5-50 |
| 1 | 30-100 |
| 2 | 50-210 |
| 3 | 100-350 |

For technical features of VS-30 valve see page 91
Per le caratteristiche tecniche della valvola VS30 vedere pagina 91



PRESSURE RELIEF VALVE

TYPE EVM203AB...

VALVOLA LIM. DI PRESSIONE

TIPO EVM203AB...

62

PRESSURE RELIEF VALVE
VALVOLA LIM. DI PRESSIONE

Direct acting pressure relief (RV) valve for modular mounting

Valvola limitatrice di pressione, doppia, ad azione diretta, per montaggio modulare, con scarico incrociato

Weight / Peso = 1.6 Kg

TYPE / TIPO EVM203AB...

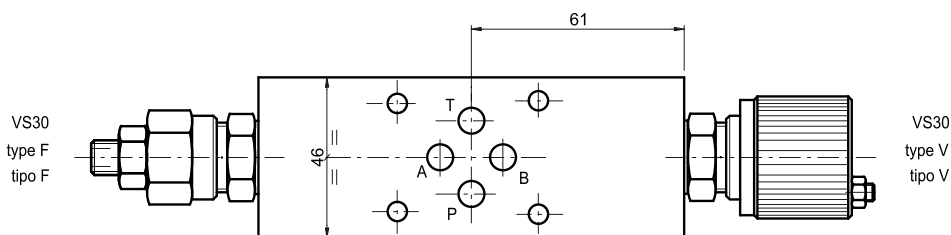
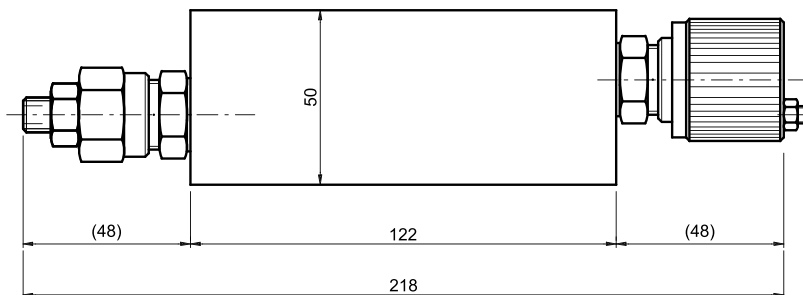

setting on / con regolazione su A B

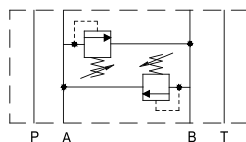

Ordering code:

Esempio di ordinazione: **E V M 20 3 AB * * ***

EUROFLUID

Valve / Valv. lim. di pressione = V

modular mounting =

Tipo valvola modulare = M

version of crossed discharge =

versione con scarico incrociato = 20

CETOP 3

setting on / regolazione su = A B

with RV / con VLP = X

prearranged for RV = Z

con predisposizione per VLP =

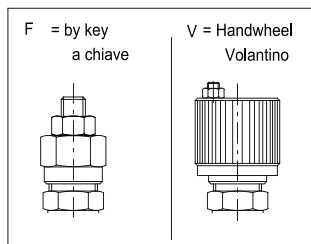

Setting type / Tipo regolazione

spring type / tipo molla

| N. | range/campo di taratura min-max (bar) |
|----|---|
| 0 | 5-50 |
| 1 | 30-100 |
| 2 | 50-210 |
| 3 | 100-350 |

For technical features of VS-30 valve see page 91
Per le caratteristiche tecniche della valvola VS30 vedere pagina 91

PILOT OPERATED MODULAR CHECK VALVE

TYPE ERM103...

VALVOLA DI RITEGNO PILOTATA

TIPO ERM103...



63

Pilot operated check valves for modular mounting

Valvola di ritegno pilotata CETOP 3, per montaggio modulare

Weight / Peso = 1.2 Kg

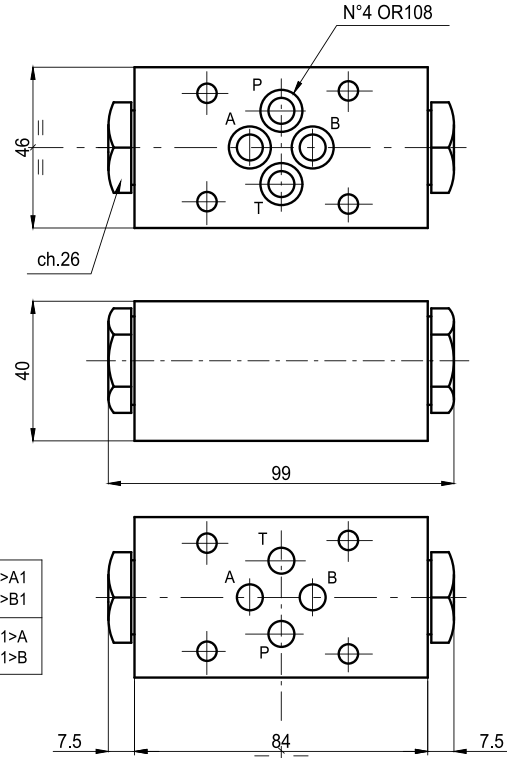
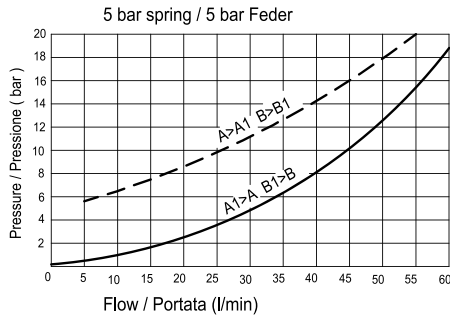
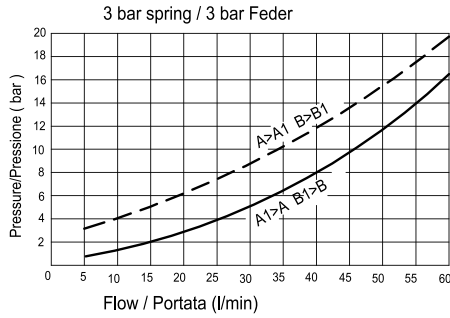
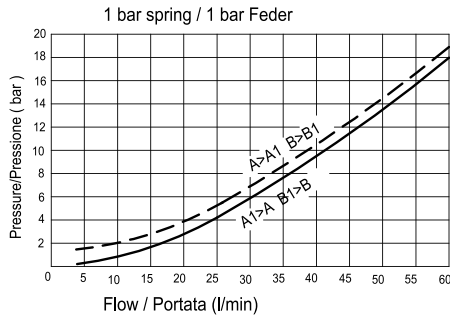

T=50°C

| | |
|-----|--------------|
| --- | A>A1 B>B1 |
| — | A1>A B1>B |

| | |
|--|---------|
| Max pressure/Pressione max. di esercizio | 300 bar |
| Pilot ratio Rapporto di pilotaggio | 1 : 3 |

Hydraulic symbol
Schema idraulico

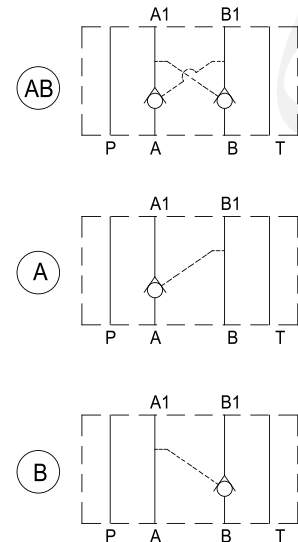

| N. | spring type tipo molla |
|----|---------------------------|
| 1 | 1 bar |
| 3 | 3 bar |
| 5 | 5 bar |
| 8 | 8 bar |

Ordering code:

Esempio di ordinazione: **E R M 10 3 * ***

EUROFLUID = E

Check valve = R
Valvola di ritegno = R

type of Modular mounting = M
Tipo modulare = M

standard version / versione standard = 10

CETOP 3 = 3

checking on = AB
B
A

PILOT OPERATED MODULAR CHECK VALVE
VALVOLA DI RITEGNO PILOTATA



DIRECT OPERATED MODULAR CHECK VALVE

TYPE ERM203...

64

VALVOLA DI RITEGNO SEMPLICE

TIPO ERM203...

Direct operated check valves for modular mounting

Valvola di ritegno semplice CETOP 3, per montaggio modulare

Weight = 0.9 Kg

Peso= 0.9 Kg

| |
|--|
| Opening Pressure Pressione di apertura 0.5 bar |
|--|

| |
|---|
| Max pressure Pressione max di esercizio 300 bar |
|---|

Type/Tipo ERM203P

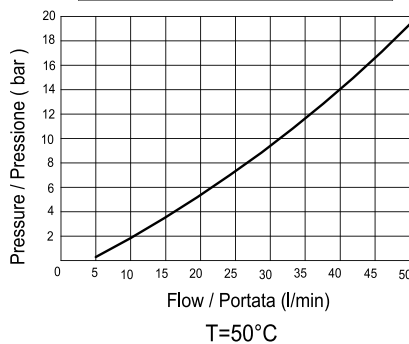
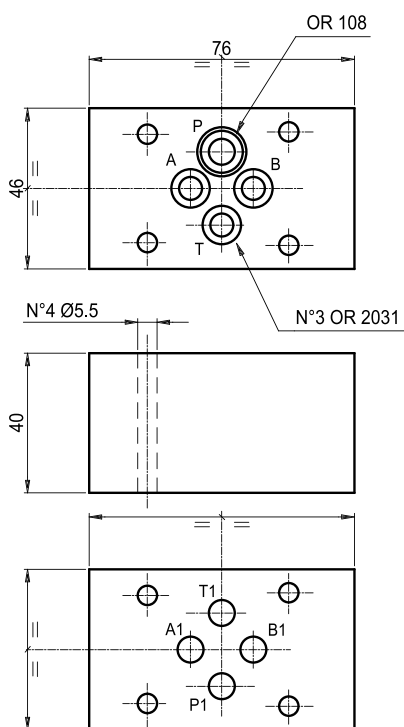

Ordering code:

Esempio di ordinazione:

| | | | | | |
|---|---|---|----|---|---|
| E | R | M | 20 | 3 | * |
|---|---|---|----|---|---|

EUROFLUID =

Check valve = R
Valvola di ritegno =

type of Modular mounting = M
per montaggio modulare =

Direct operated = 20
valvola ad azione diretta =

CETOP 3 = 3

checking on / ritegno su:

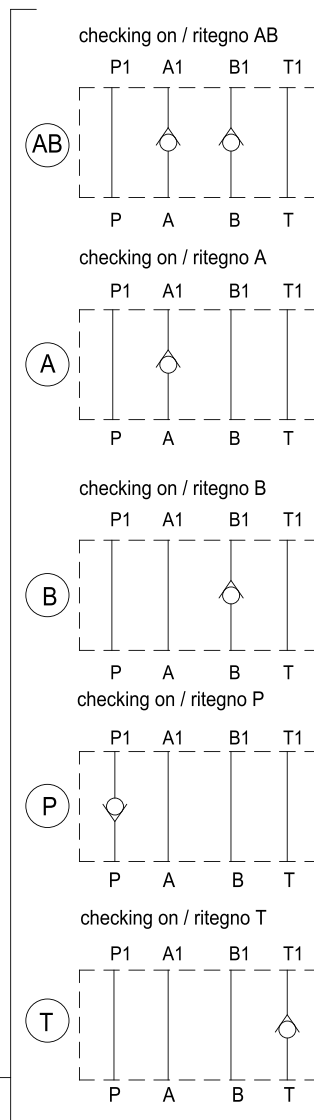

MODULAR ELECTRIC OPERATED CHECK VALVE

TYPE EREM103...

VALVOLA DI RITEGNO A COMANDO ELETTRICO

TIPO EREM103...



Electric operated modular check valve.

Valvola di ritegno a comando elettrico-CETOP 3, per montaggio modulare

Weight / Peso = 1.2 Kg

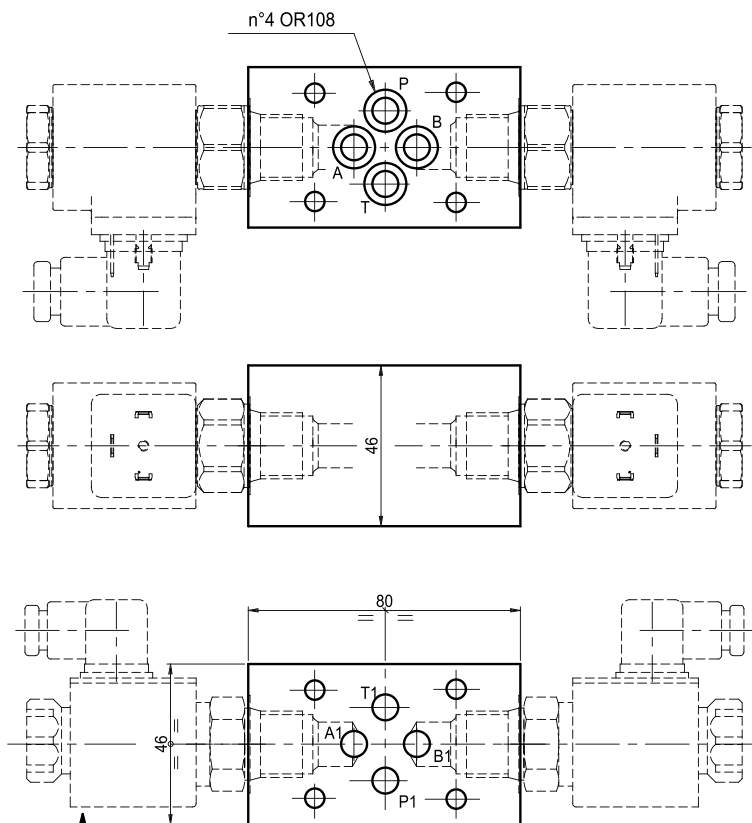

In "P" version coil "A" side
Nella versione "P" solenoide lato "A"

ordering code:

Esempio di ordinazione:



EUROFLUID = E

Electric check valve = RE
Ritegno elettrico =

type of modular mounting = M
tipo modulare =

Standard version = 10
Versionie standard =

CETOP 3

Check valve on / Ritegno su =

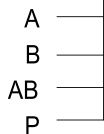

TYPE / TIPO EREM103A

P1 A1 B1 T1

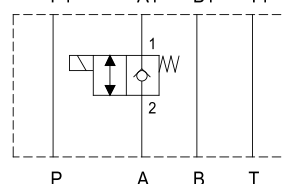

TYPE / TIPO EREM103B

P1 A1 B1 T1

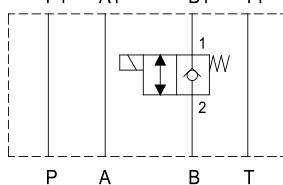

TYPE / TIPO EREM103AB

P1 A1 B1 T1

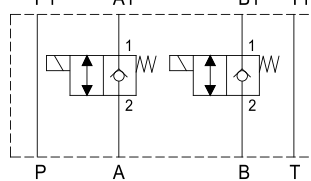

TYPE / TIPO EREM103P

P1 A1 B1 T1

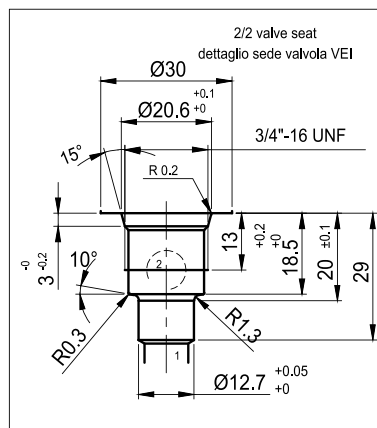
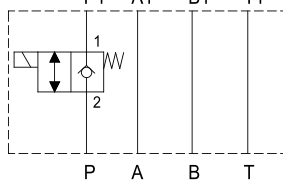

Notes: see page 94 for technical characteristics of valve 2/2
NOTA: Per informazioni tecniche relative alla valvola 2/2 vedere pag 94

MODULAR ELECTRIC OPERATED CHECK VALVE
VALVOLA DI RITEGNO A COMANDO ELETTRICO



PACKING PLATE

TYPE EREM203... AND EVB3...

VALVOLA 2/2

TIPO EREM203... ED EVB3...

65.1

PACKING PLATE
VALVOLA 2/2

Modular electric operated by-pass valve. Weight 1.1 Kg

Valvola 2/2 a comando elettrico, CETOP 3, per montaggio modulare. Peso = 1.1 Kg

Le versioni su A e su B sono predisposte per grano M5.

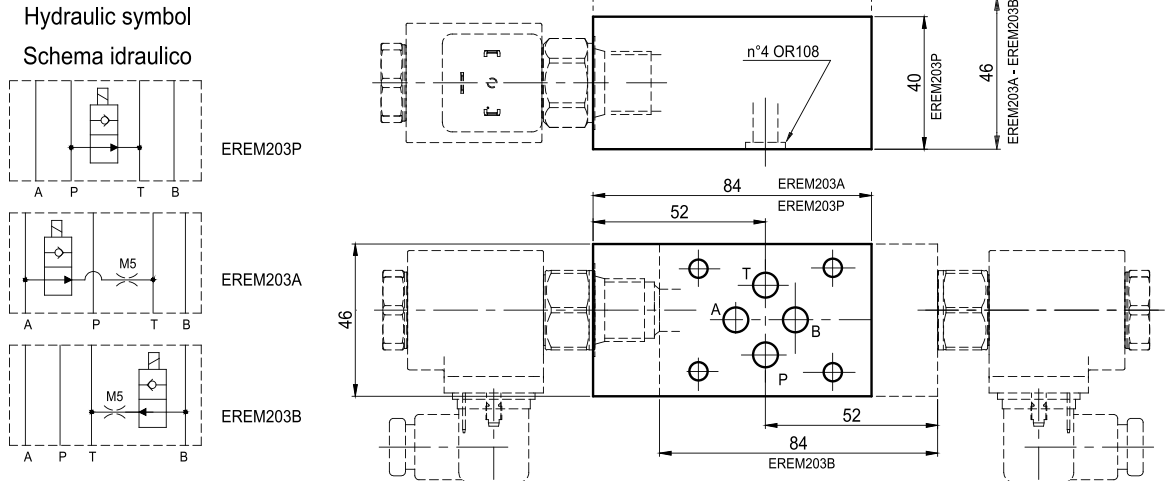

Ordering code:

Esempio di ordinazione:

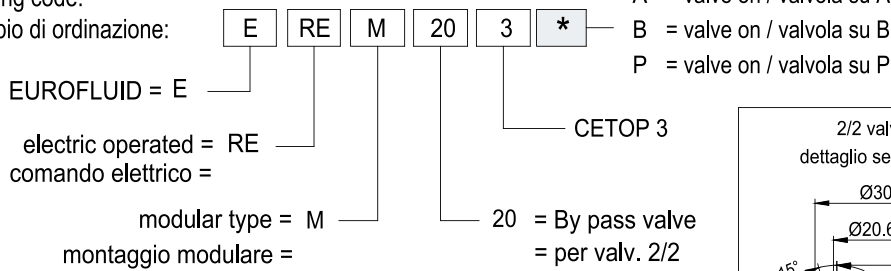

In-line mounting plate for 2/2 solenoid valve.

Weight 0.8 Kg

Valvola 2/2 pilotata a comando elettrico
per montaggio in linea. Peso= 0.8 Kg

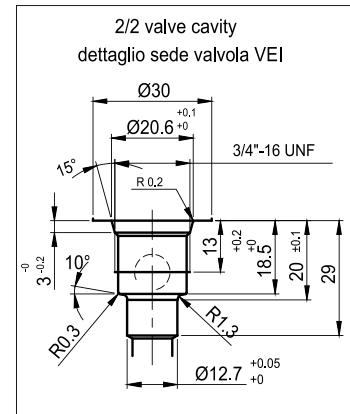
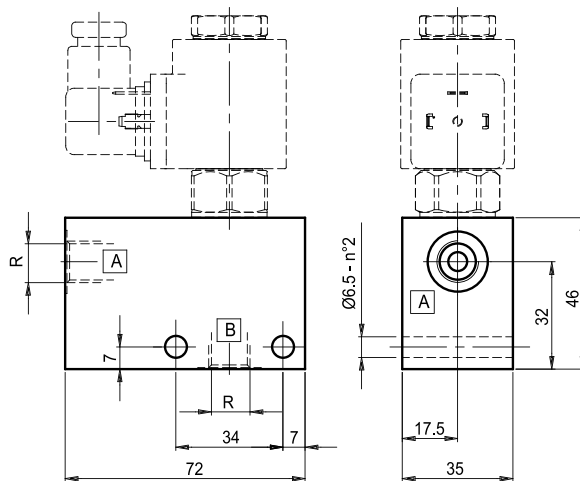

Hydraulic symbol
Schema idraulico

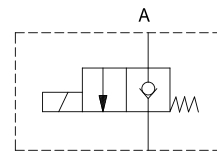

ordering code:

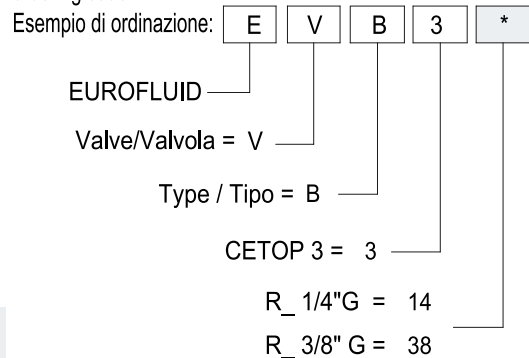

Notes: see page 94 for technical characteristics of valve 2/2

NOTA: Per le caratteristiche tecniche della valvola "VEI" 2/2 vedere pag 94

PACKING PLATE

TYPE EQLM103...

VALVOLA MODULARE

TIPO EQLM103..



65.2

PACKING PLATE
VALVOLA MODULARE

Packing plate for fast slow control on A-B-P-T. Weight = 1.4 Kg
Valvola modulare CETOP 3 predisposta per elettrovalvola 2/2 e per regolatore compensato. Peso = 1.4 Kg

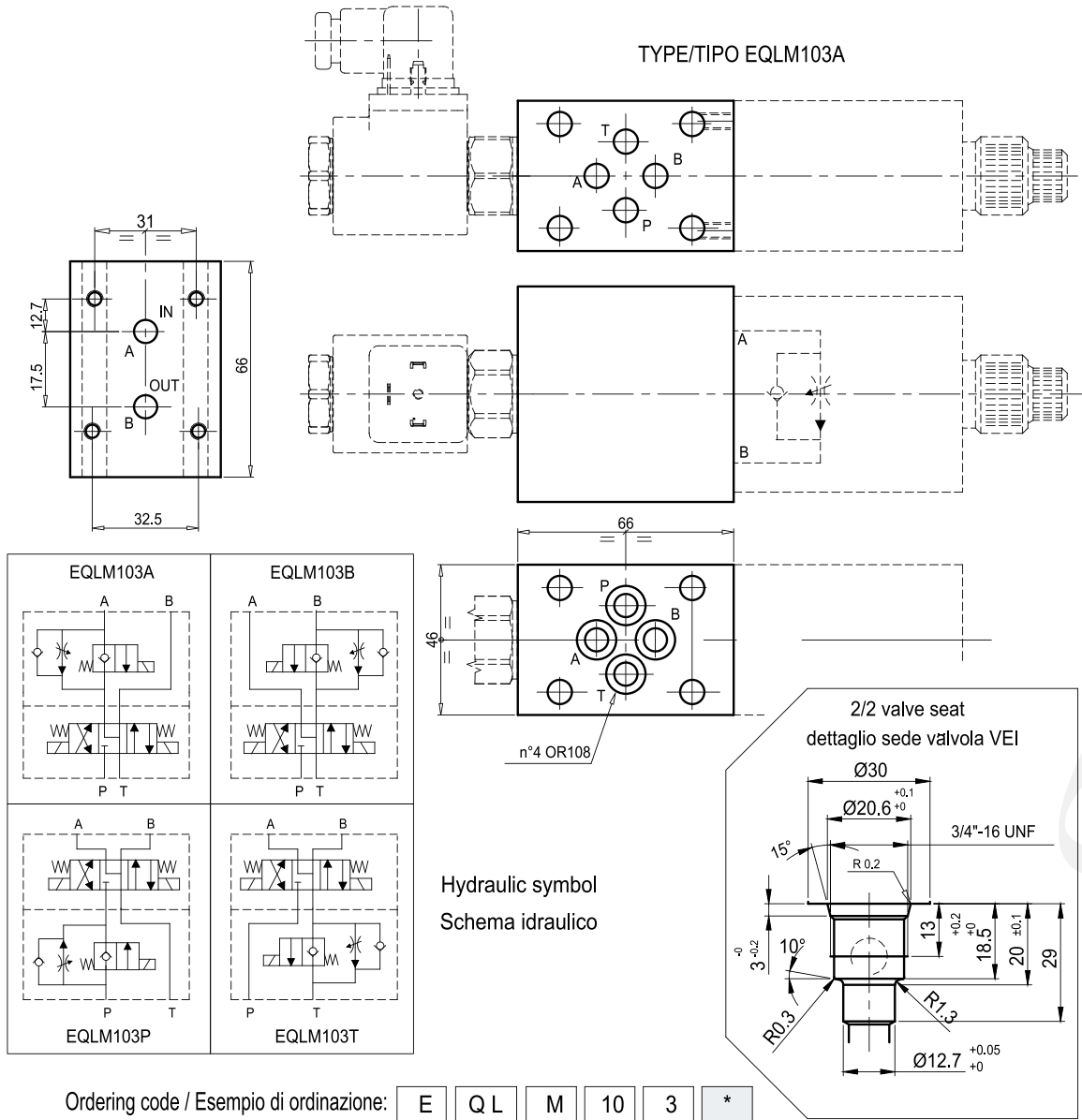

Ordering code / Esempio di ordinazione: **E** **QL** **M** **10** **3** *****

EUROFLUID = E
Fast-slow control unit preset for =
compensated flow regulator = QL
Rapido lento per regolatore =
di flusso compensato =
type of modular mounting = M
tipo per montaggio modulare =
Standard version = 10
Versione standard =

| Control on: controllo su: | Regulator side: lato regolatore: |
|------------------------------|-------------------------------------|
| A | B |
| B | A |
| P | B |
| T | B |

CETOP 3

Notes: see page 94 for technical characteristics of valve VEI 2/2
NOTA : Per le caratteristiche tecniche della valvola "VEI" 2/2 vedere pag. 94



PACKING PLATE

TYPE EQKM103...

VALVOLA MODULARE

TIPO EQKM103..

65.3

PACKING PLATE
VALVOLA MODULARE

Packing plate for compensated flow regulator on A-B-AB-T-P.

Valvola modulare CETOP 3 predisposta per regolatore compensato.

Weight = 1.4 Kg

Peso= 1.4 Kg

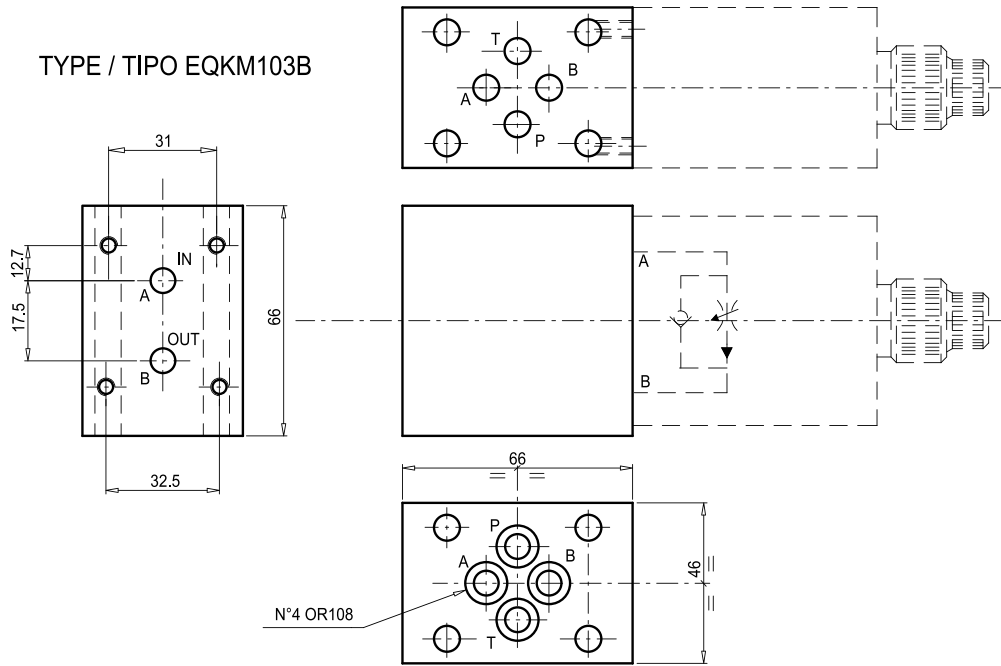

Hydraulic symbol / Schema idraulico

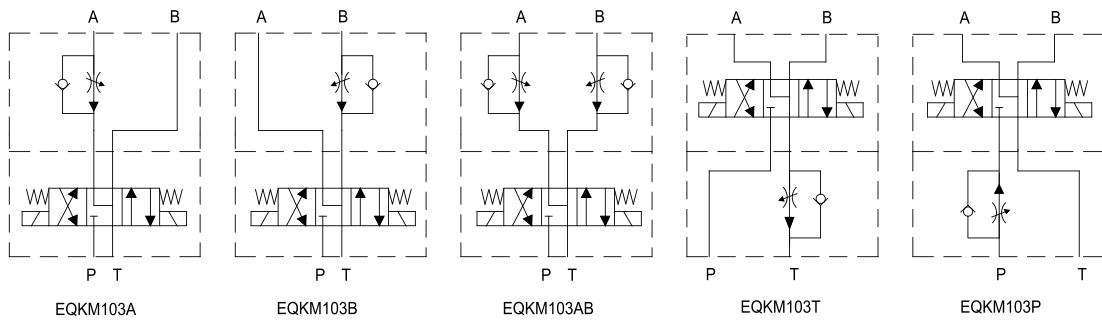

Ordering code:

Esempio di ordinazione: **E** **Q K** **M** **10** **3** *****

EUROFLUID = **E**

compensated
flow regulator version = **Q K**
per regolatore di
flusso compensato =

type of modular mounting = **M**
tipo per montaggio modulare =

Standard version = **10**
Versione standard =

| Control on: Regolazione su: | Regulator side: lato regolatore: |
|--------------------------------|-------------------------------------|
| A | A |
| B | B |
| A-B | A-B |
| T | B |
| P | B |

CETOP 3

FLOW REGULATING VALVE INFLOWS

TYPE EQFM213...

VALVOLA REGOLATRICE DI FLUSSO DI RITORNO

TIPO EQFM213...

65.41

CETOP 3 modular single-way flow regulating valve, not compensated.

Type for regulation inflows

Valvola regolatrice di flusso unidirezionale non compensata CETOP 3 modulare.

Versione per regolazione flusso in ritorno

| TECHNICAL SPECIFICATIONS | CARATTERISTICHE TECNICHE |
|-------------------------------------|-----------------------------|
| Nominal flow / Portata nominale: | — 50 l/min. |
| Max pressure / Pressione max: | — 300 bar |
| Oil viscosity / Viscosità olio: | — 2,8-380 cSt |
| Oil temperature / Temperatura olio: | — -10° +80° |
| Oil type / Tipo di olio: | — mineral HL-HLP DIN 51524 |
| Filtering / Filtrazione: | — 19/15 ISO 4466 (25micron) |
| Gaskets / Guarnizioni: | — NBR + PTFE |
| Body material / Materiale corpo: | — GGG40 |
| Weight / Peso: | — 1.5 Kg |

hydraulic scheme

schema idraulico

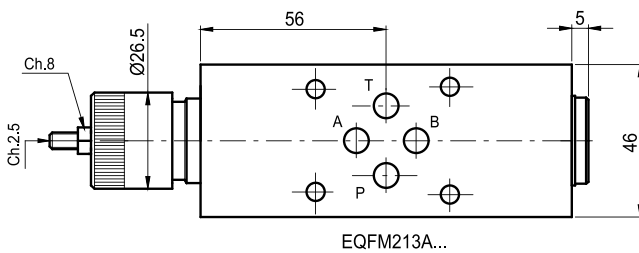
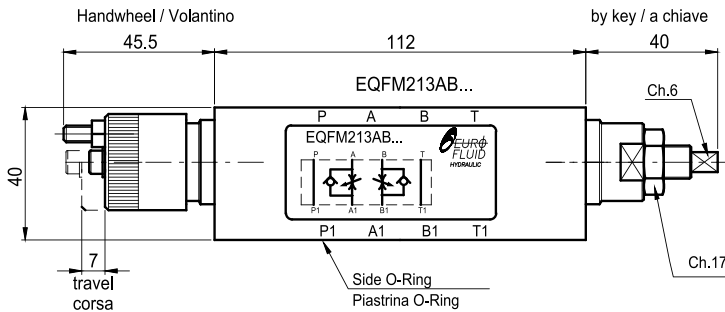
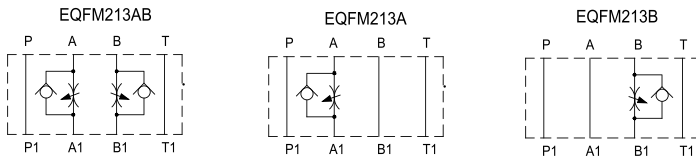

Pressure drop in free flow direction

Caduta di pressione nel senso di flusso libero

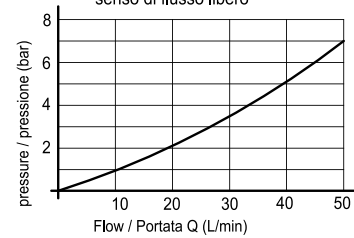

Pressure drop depending on handwheel turn number from opening start

Caduta di pressione in funzione dei giri del volantino da inizio apertura

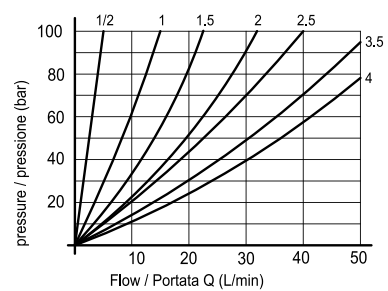

Ordering code:

Esempio di ordinazione:

E QF M 21 3 * *

EUROFLUID = E

Flow regulating valve = QF

Valvola regolatrice di flusso =

type of modular mounting = M

tipo di montaggio modulare =

type / tipo = 21

CETOP 3 = 3

Setting type / Tipo regolazione

F = by key / a chiave

V = Handwheel / Volantino

AB - A - B = adjusting on / regolazione su

FLOW REGULATING VALVE INFLOWS
VALVOLA REGOLATRICE DI FLUSSO DI RITORNO



FLOW REGULATING VALVE OUTFLOWS

TYPE EQFM313...

VALVOLA REGOLATRICE DI FLUSSO IN MANDATA

TIPO EQFM313...

CETOP 3 modular single-way flow regulating valve, not compensated.

Type for regulation outflows

Valvola regolatrice di flusso unidirezionale non compensata CETOP 3 modulare.

Versione per regolazione di flusso in mandata

| TECHNICAL SPECIFICATIONS | CARATTERISTICHE TECNICHE |
|--------------------------------------|-------------------------------|
| Nominal flow / Portata nominale: | ___ 50 l/min. |
| Max pressure / Pressione max: | ___ 300 bar |
| Oil viscosity / Viscosità olio: | ___ 2,8-380 cSt |
| Oil temperature / Temperatura olio: | ___ -10° +80° |
| Oil type / Tipo di olio: | ___ mineral HL-HLP DIN 51524 |
| Filtering / Filtrazione: | ___ 19/15 ISO 4466 (25micron) |
| Gaskets / Guarnizioni: | ___ NBR + PTFE |
| Body material / Materiale del corpo: | ___ GGG40 |
| Weight / Peso: | ___ 1.5 Kg |

hydraulic scheme

schema idraulico

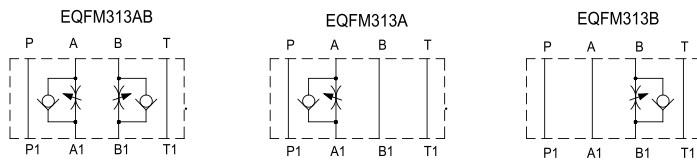

Handwheel / Volantino

by key / a chiave

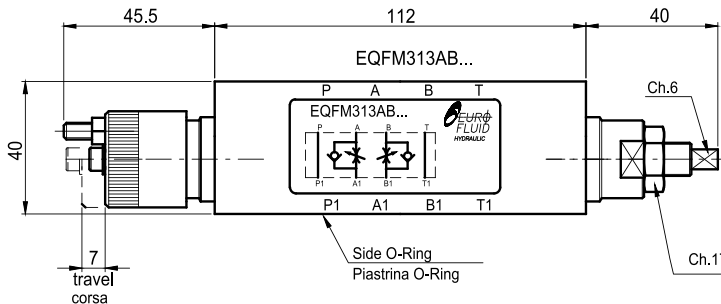

EQFM313A...

Ordering code:

Esempio di ordinazione:

E QF M 31 3 * *

EUROFLUID = E

Flow regulating valve = QF

Valvola regolatrice di flusso =

type of modular mounting = M

tipo di montaggio modulare =

type / tipo = 31

CETOP 3 = 3

Setting type / Tipo regolazione

F = by key / a chiave

V = Handwheel / Volantino

AB - A - B = adjusting on / regolazione su

Pressure drop in free flow direction

Caduta di pressione nel senso del flusso libero

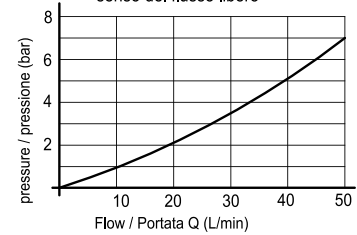

Pressure drop depending on handwheel turn number from opening start

Caduta di pressione in funzione dei giri del volantino da inizio apertura

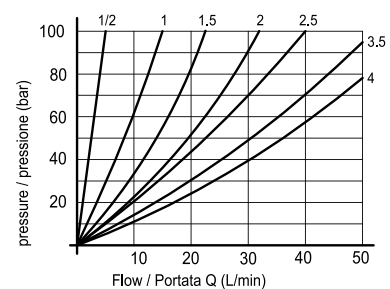

LOAD CONTROL VALVE

TYPE EOVM103A...F

VALVOLA CONTROLLO DISCESA

TIPO EOVM103A...F



65.5

LOAD CONTROL VALVE
VALVOLA CONTROLLO DISCESA

Single-acting load control valve (overcenter) - modular type - CETOP 3. Seal by conical plunger. Suitable for open centre hydraulic circuits, i.e. A and B lines on unloading.

OPERATING

Valve setting (Pt) has to be 1,3 times higher than load pressure (Pc).

Valve influenced by the counterpressure at unloading (Pv). By setting, it will appear a light oil drain external to the valve through the adjusting screw.

This allows to eliminate the air inside the circuit.

Valvola controllo discesa (overcenter) a semplice effetto CETOP 3 modulare. Tenuta con otturatore conico. Adatta per circuiti a centro aperto, cioè con i rami A e B a scarico.

FUNZIONAMENTO

La taratura della valvola (Pt) dovrà essere 1.3 volte superiore alla pressione del carico (Pc).

Valvola sensibile alla contropressione allo scarico (Pv). Perciò in fase di regolazione

si avrà un piccolo drenaggio di olio all'esterno della valvola attraverso la vite di regolazione.

Questo al fine di eliminare la presenza di aria all'interno del circuito.

Pilot pressure
Pressione di pilotaggio

$$P_p = \frac{P_t - P_c}{K} + P_v \cdot \left(\frac{K + 1}{K} \right)$$

| TECHNICAL SPECIFICATIONS | CARATTERISTICHE TECNICHE |
|---|-----------------------------|
| Nominal flow / Portata nominale: | — 30 l/min. |
| Max pressure / Pressione max: | — 300 bar |
| Pilot ratio Rapporto di pilotaggio (K) | — 4.25 : 1 |
| Oil viscosity / Viscosità olio: | — 2,8-380 cSt |
| Oil temperature / Temperatura olio: | — -10° +80° |
| Oil type / Tipo di olio: | — mineral HL-HLP DIN 51524 |
| Filtering / Filtrazione: | — 19/15 ISO 4466 (25micron) |
| Gaskets / Guarnizioni: | — NBR + PTFE |
| Body material / Materiale corpo: | — GGG40 |
| Weight / Peso: | — 1.8 Kg |

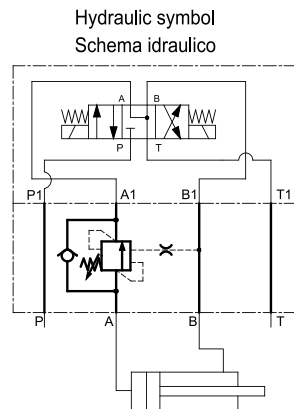
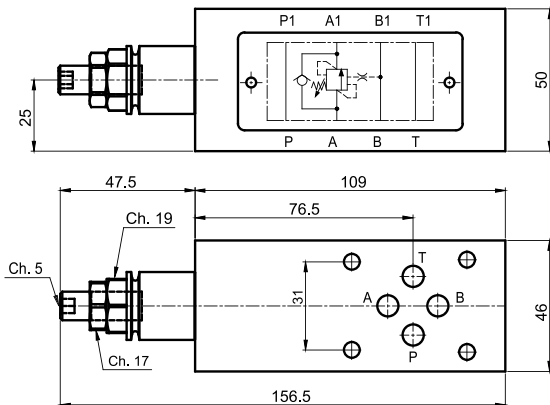
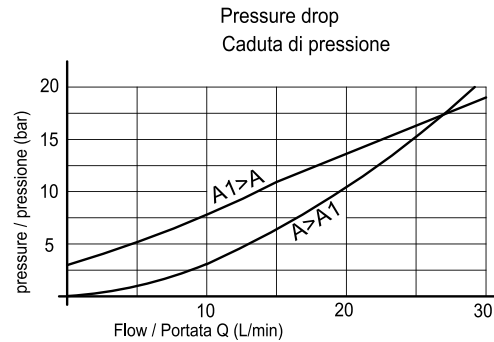

Ordering code :

Esempio di ordinazione: **E** **OV** **M** **10** **3** **A** ***** **F**

F = setting by key
regolazione a chiave

EUROFLUID = E
load control valve = OV
valvola di bilanciamento =
modular mounting = M
modulare =
type / tipo = 10
CETOP 3 = 3
setting on / regolazione su = A

| N° | color colore | range campo di taratura | | increase pressione | | setting taratura standard |
|----|-----------------|----------------------------|---------------------------------|---------------------------------|----------------------|---------------------------------|
| | | min-max (bar) | bar/turn screw bar/giro vite | bar/turn screw bar/giro vite | Q=5 l/min (bar) | |
| 2 | green/verde | 60-210 | 70 | 70 | 170 | 170 |
| 3 | red/rosso | 80-350 | 120 | 120 | 280 | 280 |



LOAD CONTROL VALVE

TYPE EOVM103AB...F

VALVOLA CONTROLLO DISCESA

TIPO EOVM103AB...F

LOAD CONTROL VALVE
VALVOLA CONTROLLO DISCESA

Double-acting load control valve (overcenter) - modular type - CETOP 3. Seal by conical plunger. Suitable for open centre hydraulic circuits, i.e. A and B lines on unloading.

OPERATING

Valve setting (Pt) has to be 1,3 times higher than load pressure (Pc).

Valve influenced by the counterpressure at unloading (Pv). By setting, it will appear a light oil drain external to the valve through the adjusting screw.

This allows to eliminate the air inside the circuit.

Valvola controllo discesa (overcenter) a doppio effetto CETOP 3 modulare. Tenuta con otturatore conico. Adatta per circuiti a centro aperto, cioè con i rami A e B a scarico.

FUNZIONAMENTO

La taratura della valvola (Pt) dovrà essere 1.3 volte superiore alla pressione del carico (Pc).

Valvola sensibile alla contropressione allo scarico (Pv). Perciò in fase di regolazione si avrà un piccolo drenaggio di olio all'esterno della valvola attraverso la vite di regolazione.

Questo al fine di eliminare la presenza di aria all'interno del circuito.

Pilot pressure
Pressione di pilotaggio

$$P_p = \frac{P_t - P_c}{K} + P_v \cdot \left(\frac{K + 1}{K} \right)$$

| TECHNICAL SPECIFICATIONS | CARATTERISTICHE TECNICHE |
|---|-----------------------------|
| Max flow / Portata nominale: | — 30 l/min. |
| Max pressure / Pressione max: | — 300 bar |
| Pilot ratio Rapporto di pilotaggio (K) | — 4.25 : 1 |
| Oil viscosity / Viscosità olio: | — 2,8-380 cSt |
| Oil temperature / Temperatura olio: | — -10° +80° |
| Oil type / Tipo di olio: | — mineral HL-HLP DIN 51524 |
| Filtering / Filtrazione: | — 19/15 ISO 4466 (25micron) |
| Gaskets / Guarnizioni: | — NBR + PTFE |
| Body material / Materiale corpo: | — GGG40 |
| Weight / Peso: | — 2.5 Kg |

Pressure drop
Caduta di pressione

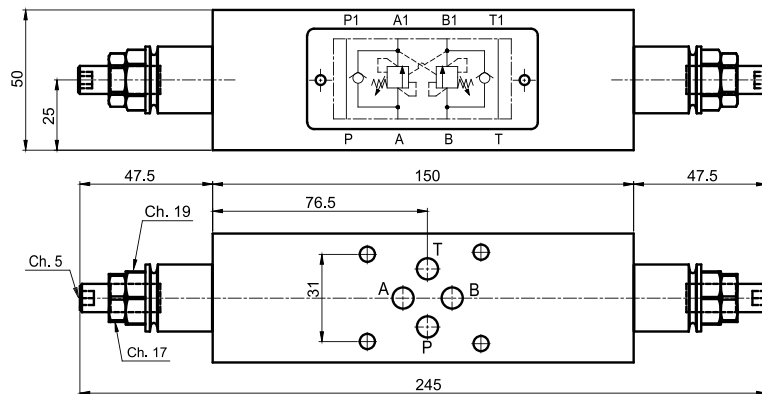
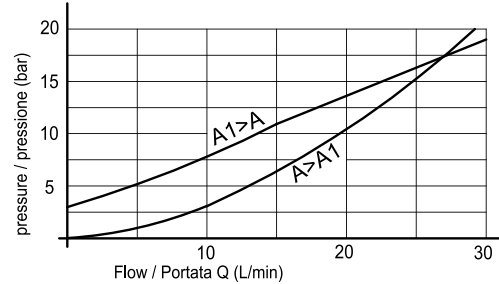

Hydraulic symbol
Schema idraulico

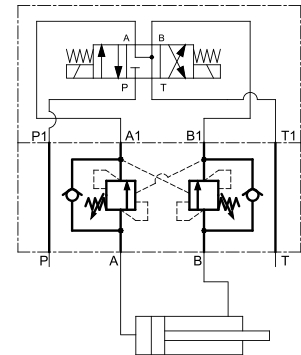

Ordering code:

Esempio di ordinazione: **E** **OV** **M** **10** **3** **AB** ***** **F**

F = setting by key
regolazione a chiave

EUROFLUID = E

load control valve = OV
valvola di bilanciamento =

modular mounting = M

modulare =

type / tipo = 10

CETOP 3 = 3

setting on / regolazione su = AB

SPRING TYPE / TIPO MOLLA

| N° | color colore | range campo di taratura | increase pressure incremento pressione | setting taratura standard |
|----|-----------------|----------------------------|--|---------------------------------|
| | | min-max (bar) | bar/turn screw bar/giro vite | Q=5 l/min (bar) |
| 2 | green/verde | 60-210 | 70 | 170 |
| 3 | red/rosso | 80-350 | 120 | 280 |

PRESSURE REDUCING / RELIEVING VALVE

TYPE EVRM103P...F

VALVOLA RIDUTTRICE / LIMITATRICE DI PRESSIONE

TIPO EVRM103P...F



65.7

Pressure reducing and relieving valve - modular type - CETOP 3

The valve is normally delivered with internal drain, but removing plug (1) 1/8"G, and fitting a M8 x 1 DIN 906 plug on pos. (2) it's possible to obtain external drain.

Valvola riduttrice e limitatrice di pressione diretta CETOP 3 modulare.

La valvola viene fornita con drenaggio interno, ma smontando il tappo (1) da 1/8"G, e montando un tappo M8x1 DIN 906 nella posiz. (2), è possibile avere il drenaggio esterno.

| TECHNICAL SPECIFICATIONS | CARATTERISTICHE TECNICHE |
|---|-----------------------------|
| Max flow / Portata nominale: | — 30 l/min. |
| Internal drain max / Drenaggio interno max: | — 50 cm ³ /min |
| Max pressure / Pressione max: | — 300 bar |
| Oil viscosity / Viscosità olio: | — 2,8-380 cSt |
| Oil temperature / Temperatura olio: | — -54° +107° |
| Oil type / Tipo di olio: | — mineral HL-HLP DIN 51524 |
| Filtering / Filtrazione: | — 19/15 ISO 4466 (25micron) |
| Gaskets / Guarnizioni: | — NBR + PTFE |
| Body material / Materiale corpo: | — GG25 |
| Weight / Peso: | — 1.7 Kg |

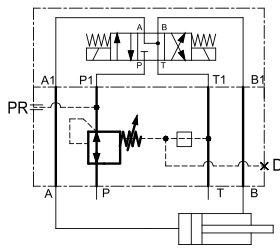
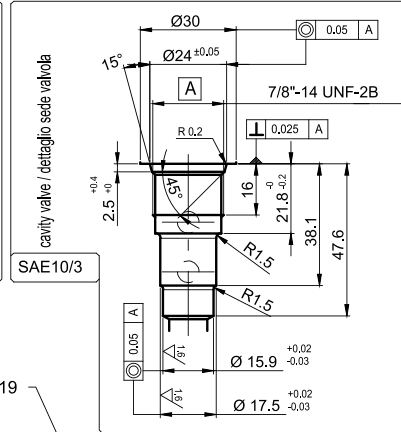

Hydraulic symbol
Schema idraulico

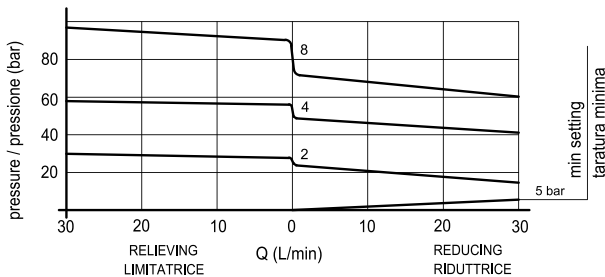
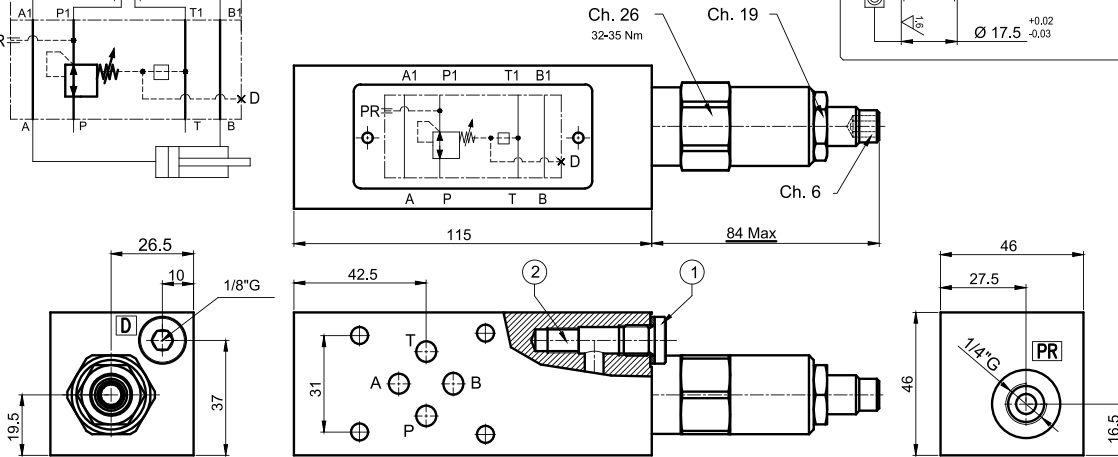

| | | |
|------------------|---|----------|
| SETTING TYPE | F | by key |
| TIPO REGOLAZIONE | F | a chiave |

Ordering code:

Esempio di ordinazione: **E VR M 10 3 P * * F**

EUROFLUID = E

reducing / riduttrice = VR

modular / modulare = M

type / tipo = 10

CETOP 3 = 3

reducing on P / regolazione su P = P

without reducing cartridge
senza cartuccia riduttrice = Z

with reducing cartridge
con cartuccia riduttrice diretta = D

| N° | range campo di taratura | |
|----|----------------------------|--|
| | min-max (bar) | pressure increase incremento pressione bar/turn screw bar/giro vite |
| 2 | 5 - 28 | 2.8 |
| 4 | 14 - 55 | 7 |
| 8 | 21 - 103 | 14 |

PILOT OPERATED PRESSURE REDUCING VALVE

TYPE EVRM103P...F

VALVOLA RIDUTTRICE DI PRESSIONE PILOTATA

TIPO EVRM103P...F

PILOT OPERATED PRESSURE REDUCING VALVE
VALVOLA RIDUTTRICE DI PRESSIONE PILOTATA

Pilot operated pressure reducing valve - modular type - CETOP 3

The valve is normally delivered with internal drain, but removing plug (1) 1/8"G, and fitting a M8 x 1 DIN 906 plug on pos. (2) it's possible to obtain external drain.

Valvola riduttrice di pressione pilotata CETOP 3 modulare.

La valvola viene fornita con drenaggio interno, ma smontando il tappo (1) da 1/8"G, e montando un tappo M8x1 DIN 906 nella posiz. (2), è possibile avere il drenaggio esterno.

| TECHNICAL SPECIFICATIONS | CARATTERISTICHE TECNICHE |
|---|-----------------------------|
| Max flow / Portata nominale: | — 30 l/min. |
| Max pressure / Pressione max: | — 300 bar |
| Internal drain max / Drenaggio interno max: | — 0.6 l/min |
| Pilot hole Ø / Foro pilotaggio Ø: | — 0.6 mm |
| Oil viscosity / Viscosità olio: | — 7.4-420 cSt |
| Temperature / Temperatura: | — -10° +80° |
| Oil type / Tipo di olio: | — mineral HL-HLP DIN 51524 |
| Filtering / Filtrazione: | — 19/15 ISO 4466 (25micron) |
| Gaskets / Guarnizioni: | — NBR + PTFE |
| Body material / Materiale corpo: | — GG25 |
| Weight / Peso: | — 1.7 Kg |

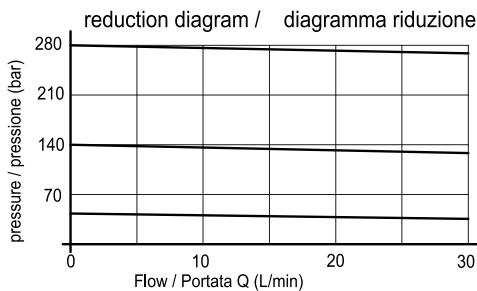
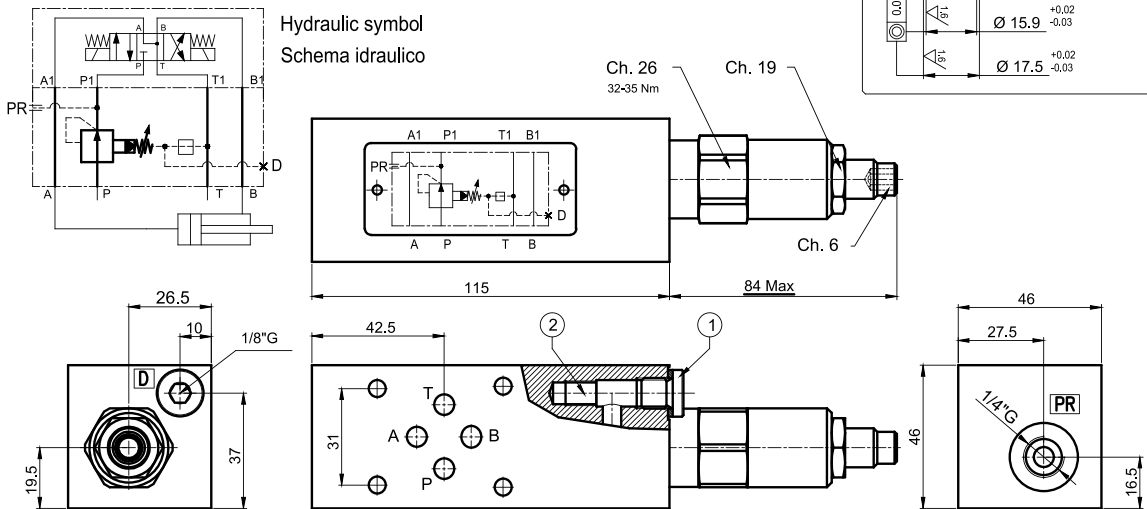

Ordering code:

Esempio di ordinazione: **E VR M 10 3 P * * F**

EUROFLUID = E

reducing / riduttrice = VR

modular / modulare = M

type / tipo = 10

CETOP 3 = 3

reducing on / regolazione su = P

P = with reducing cartridge
con cartuccia riduttrice pilotata

Z = without reducing cartridge
senza cartuccia riduttrice

SETTING TYPE / TIPO REGOLAZIONE: **F** by key / a chiave

| N° | range / campo di taratura | pressure increase / incremento pressione |
|----|---------------------------|--|
| | min-max (bar) | bar/turn screw / bar/giro vite |
| 1 | 10 - 103 | 48 |
| 2 | 28 - 207 | 88 |

NOTES: spring only on request
NOTA: molla 2 solo a richiesta

SHUTTLE VALVE

TYPE EVSM103AB

VALVOLA SELETRICE

TIPO EVSM103AB



65.9

SHUTTLE VALVE
VALVOLA SELETRICE

Modular pressure selector valve - CETOP 3

LS side port 1/4"G.

Valvola selettoria di pressione CETOP 3 modulare.

Utilizzo LS laterale da 1/4"G.

TECHNICAL SPECIFICATIONS

Max flow ports/ Portata nominale utilizzi:
Max flow internal selector / Portata nominale selettoria interna:
Max pressure / Pressione max:
Oil viscosity / Viscosità olio:
Oil temperature / Temperatura olio:
Oil type / Tipo di olio:
Filtering / Filtrazione:
Gaskets / Guarnizioni:
Body material / Materiale corpo:
Weight / Peso:

CARATTERISTICHE TECNICHE

— 40 l/min.
— 6 l/min
— 300 bar
— 2,8-380 cSt
— -10° +80°
— mineral HL-HLP DIN 51524
— 19/15 ISO 4466 (25micron)
— NBR + PTFE
— GG25
— 1.0 Kg

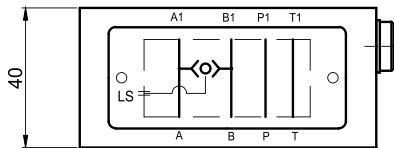

Hydraulic symbol
Schema idraulico

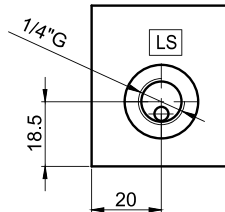
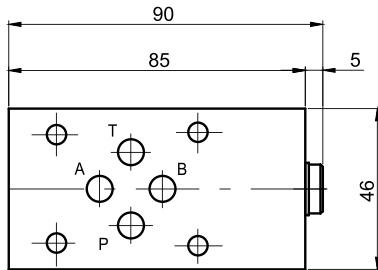
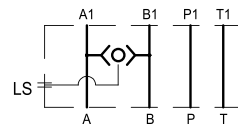

Pressure drop of the internal
selector cartridge

Caduta di pressione della cartuccia
selettoria interna

Ordering code:

Esempio di ordinazione: **E VS M 10 3 AB**

EUROFLUID = E

selector valve = VS
valvola selettoria =

modular
mounting = M
modulare =

type / tipo = 10

CETOP 3 = 3

selecting on / selettoria su = AB

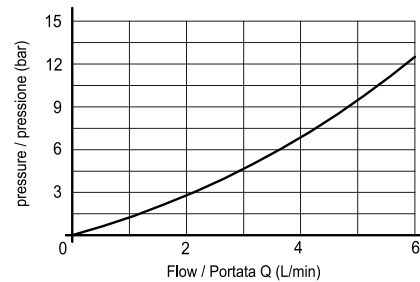





ACCESSORIES - ACCESSORI

SUBPLATES OF DIFFERENT TYPE - BASI VARIE





PACKING PLATE

TYPE EB6113

BASE PER PRESSOSTATO

TIPO EB6113



66

Packing plate CETOP3 for pressure switche type EB6113. Weight= 1 Kg
Base di collegamento CETOP 3 con attacco multiplo per pressostato tipo EB6113
Peso = 1 Kg

NOTE: The plate is equipped of the following commercial parts:
N° 4 O-Rings 108 - 70 Sh
N° 3 Restrictor UNI 5925 - M4 x 8
N° 3 Balls Ø3

NOTA: La base viene fornita completa dei seguenti commerciali:
N° 4 O-Rings 108 - 70 Sh
N° 3 Grani UNI 5925 - M4 x 8
N° 3 Sfere Ø3

Hydraulic symbol
schema idraulico

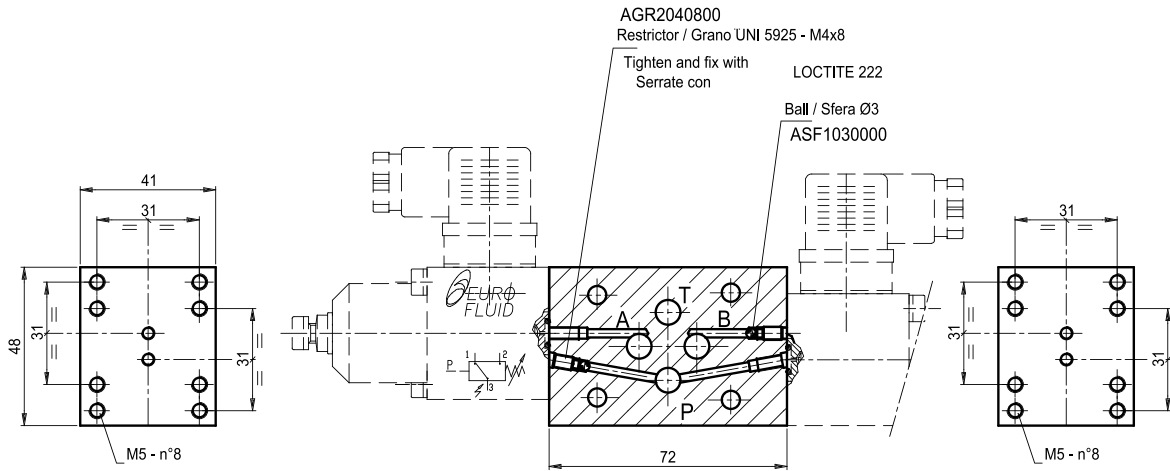
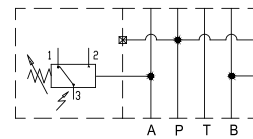

Ordering code / Esempio di ordinazione:

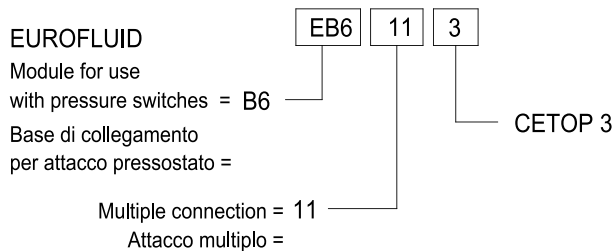

PACKING PLATE
BASE PER PRESSOSTATO



PACKING PLATES FOR PRESSURE SWITCHES

TYPE EB6...3 AND EB6...5

67

BASI DI COLLEGAMENTO PER ATTACCO PRESSOSTATO

TIPO EB6...3 E EB6...5

Packing plates CETOP3 for pressure switches type EB6...3

Base di collegamento CETOP 3 per attacco pressostato

Weight = 1 Kg

Peso= 1 Kg

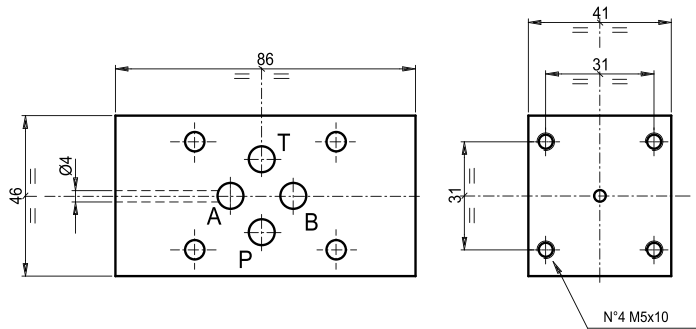

| Type Tipo | Ports Utilizzi |
|--------------|-------------------------------|
| 0 | A e B |
| 1 | A |
| 2 | B |
| 3 | Side Lato B P e T Side Lato A |
| 4 | Side Lato B P |
| 5 | T Side Lato A |
| 6 | P e P |

Hydraulic symbol / schema idraulico
type / tipo EB613

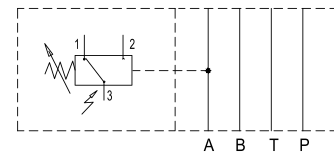

Ordering code:

Esempio di ordinazione: EB6 * 3

EUROFLUID

Module for use
with pressure switches = B6

Base di collegamento
per attacco pressostato =

CETOP 3

0-1-.....6

= See list / Vedere tabella

Packing plates CETOP5 for pressure switches type EB6...5

Base di collegamento CETOP 5 con attacco pressostato

Weight = 1.8 Kg

Peso= 1.8 Kg

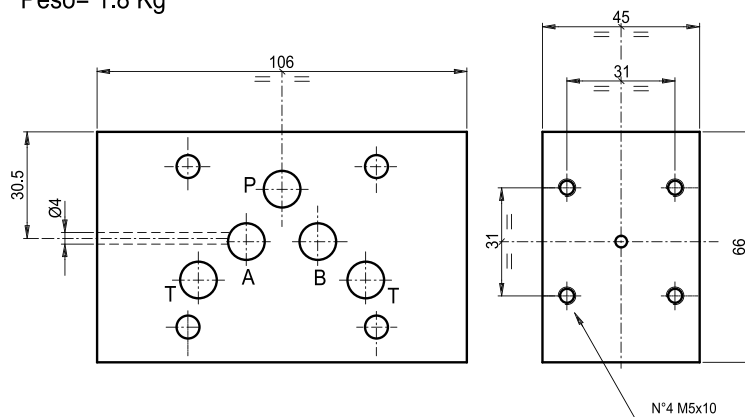

| Type Tipo | Ports Utilizzi |
|--------------|-------------------------------|
| 0 | A e B |
| 1 | A |
| 2 | B |
| 3 | Side Lato B P e T Side Lato A |
| 4 | Side Lato B P |
| 5 | T Side Lato A |
| 6 | P e P |

Hydraulic symbol / schema idraulico
type / tipo EB615

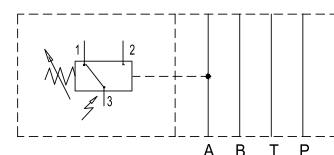

Ordering code:

Esempio di ordinazione: EB6 * 5

EUROFLUID

Module for use
with pressure switches = B6

Base di collegamento
per attacco pressostato =

CETOP 5

0-1-.....6

= See list / Vedere tabella



COMPONENTI PER APPLICAZIONI FILTRO

Spin-on filter cartridge with by-pass 1,75 bar / Cartuccia per filtro con by-pass 1,75 bar
 Filtration 25 micron, Max flow: 60 l/min, Max pressure: 10 bar
 Grado di filtraggio 25 micron, portata max: 60 l/min, pressione max: 10 bar

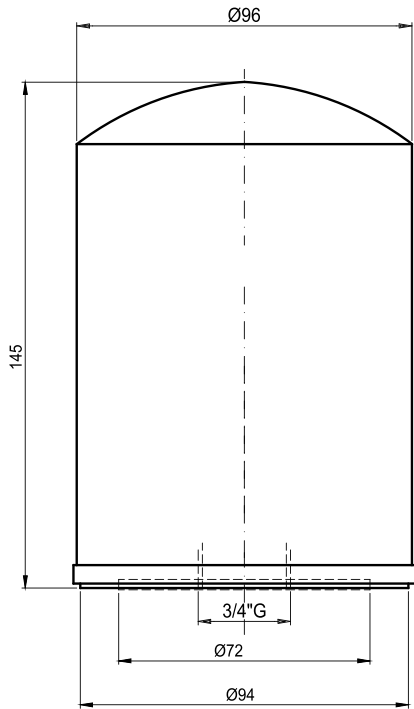

SOFIMA

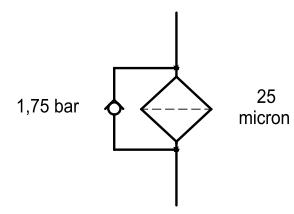

Ordering code:

Esempio di ordinazione: **AF** **R** **1** **1**

EUROFLUID
 version with filter = AF
 versione con filtro =
 Spin-on filter + By-pass = R
 Cartuccia con filtro + By-pass =
 Max flow 60 l/min = 1
 Portata max 60 l/min =
 Filtration 25 micron = 1
 Filtraggio 25 micron =

COMPONENTS FOR RETURNFILTER APPLICATION
 COMPONENTI PER APPLICAZIONI FILTRO

Hose 1/2"G - 3/4"G for spin-on filter cartridge
 Raccordo 1/2"G - 3/4"G per attacco cartuccia filtro

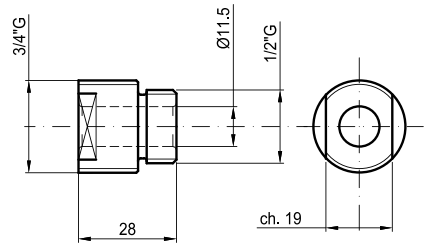

Ordering code:

Esempio di ordinazione: **AF** **A** **12/34**

EUROFLUID
 version with filter = AF
 versione con filtro =
 nipple / raccordo = A
 version with/versione 1/2"G-3/4"G = 12/34



SUBPLATE

TYPE EP1006 AND EP1008

70

BASE

TIPO EP1006 ED EP1008

SUBPLATE
BASE

ISO/CETOP 06R subplate. P=1/2"G, T=3/4"G. Weight = 3 Kg

Base ISO/CETOP 06R. P=1/2"G, T=3/4"G. Peso = 3 Kg

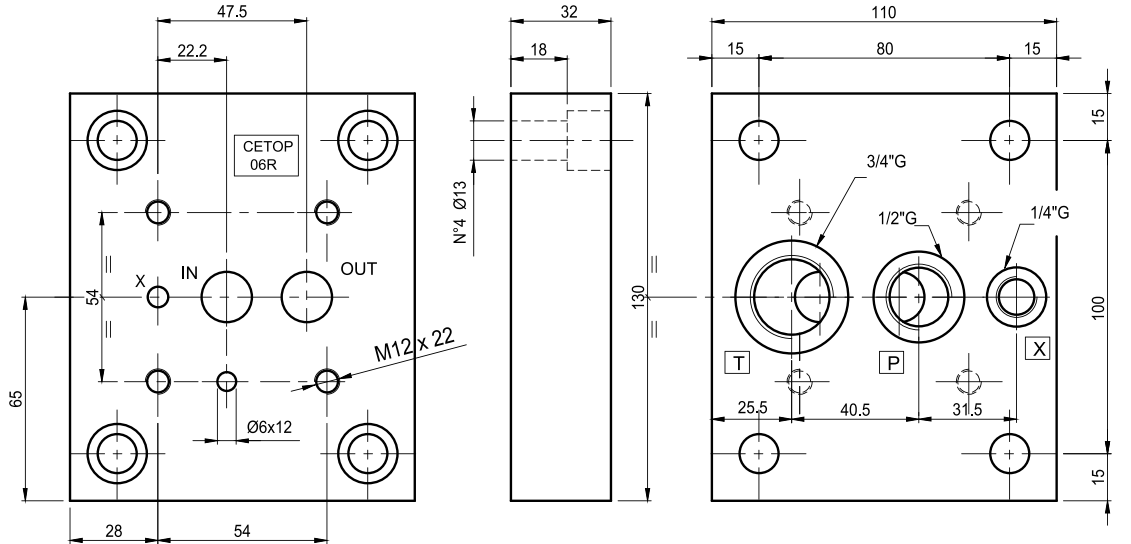

Ordering code:

Esempio di ordinazione:

E P 10 06

EUROFLUID E

Subplate = P

Base =

Hydraulic symbol
schema idraulico

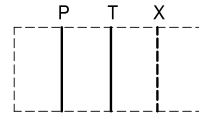

06 = Size / Grandezza ISO/CETOP 06

10 = Type / Tipo ISO/CETOP.....R

ISO/CETOP 08R subplate. P=1"G, T=1"G. Weight = 6.5 Kg

Base ISO/CETOP 08R. P-T da 1"G. Peso = 6.5 Kg

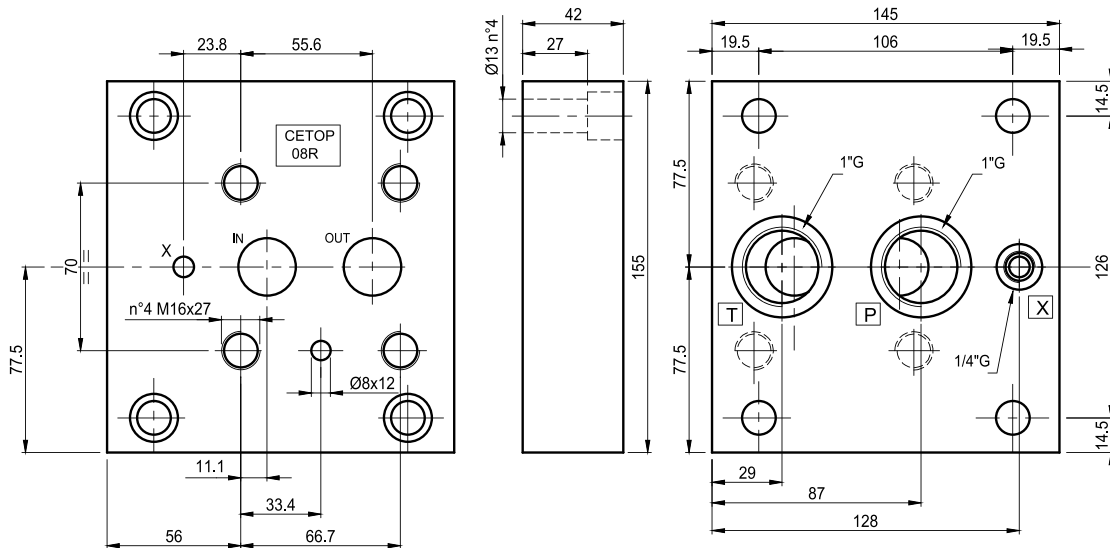

Ordering code:

Esempio di ordinazione:

E P 10 08

EUROFLUID E

Subplate = P

Base =

Hydraulic symbol
schema idraulico



08 = Size / Grandezza ISO/CETOP 08

10 = Type / Tipo ISO/CETOP.....R

SUBPLATE

TYPE EP1010

BASE

TIPO EP1010

ISO/CETOP 10R subplate. P=1.1/2"G, T=1.1/2"G. Weight = 12.5 Kg
Base ISO/CETOP 10R. P-T da 1"1/2G. Peso = 12.5 Kg

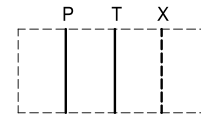
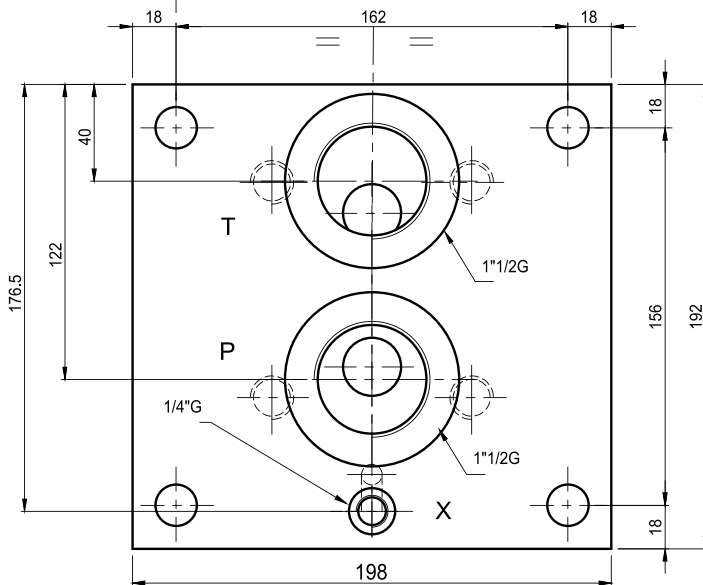
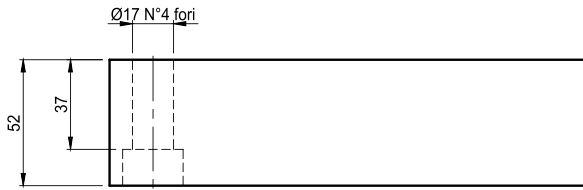
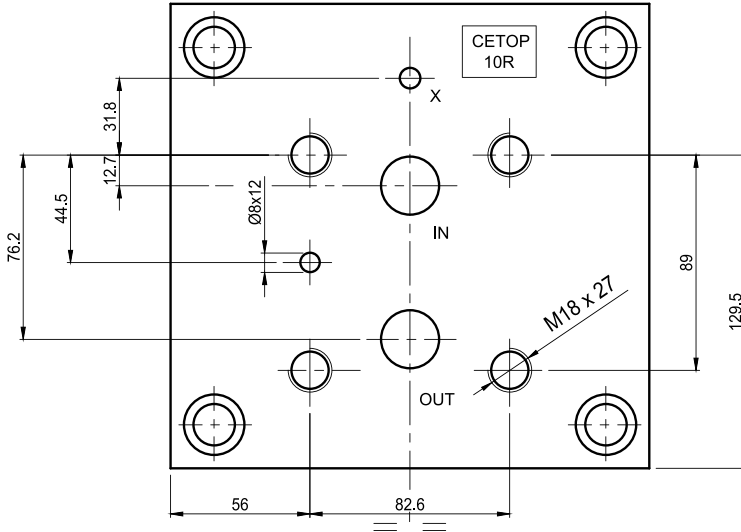

Hydraulic symbol
schema idraulico

Ordering code/Esempio di ordinazione: **E** **P** **10** **10**

EUROFLUID E ——— 10 = Size / Grandezza ISO/CETOP 10

Subplate = P ——— 10 = Type / Tipo ISO/CETOP.....R
Base =



SUBPLATE

TYPE EP2006 AND EP2008

72

BASE

TIPO EP2006 ED EP2008

SUBPLATE
BASE

ISO/CETOP 06P subplate. P=1/2"G, T=1/2"G. Weight = 2 Kg

Base ISO/CETOP 06P. P-T da 1/2"G. Peso = 2 Kg

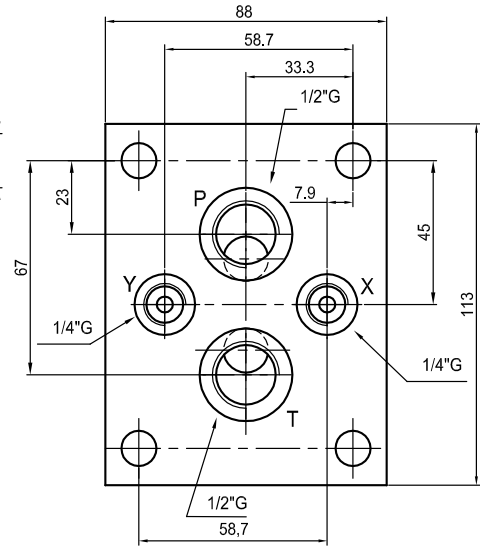
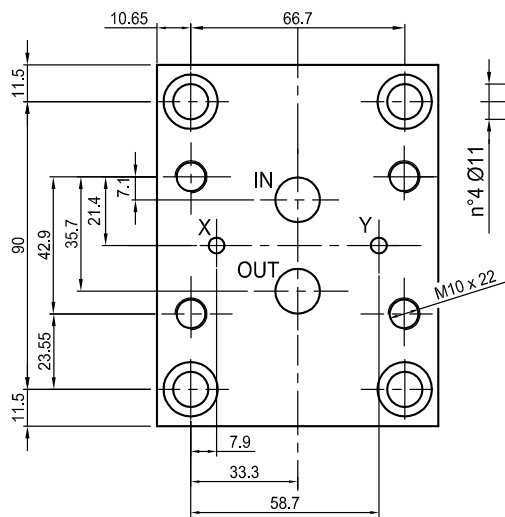

Ordering code:

Esempio di ordinazione: **E** **P** **20** **06**

EUROFLUID E ——— 06 = Size / Grandezza ISO/CETOP 06

Subplate = P ——— 20 = Type / Tipo ISO/CETOP.....P
Base =

Hydraulic symbol
schema idraulico

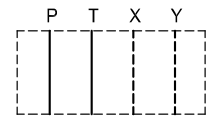

ISO/CETOP 08P subplate. P=1"G, T=1"G. Weight = 3,5 Kg

Base ISO/CETOP 08P. P-T da 1"G. Peso = 3,5 Kg

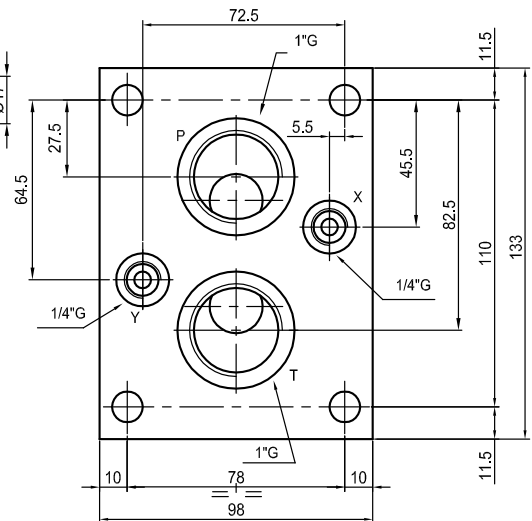
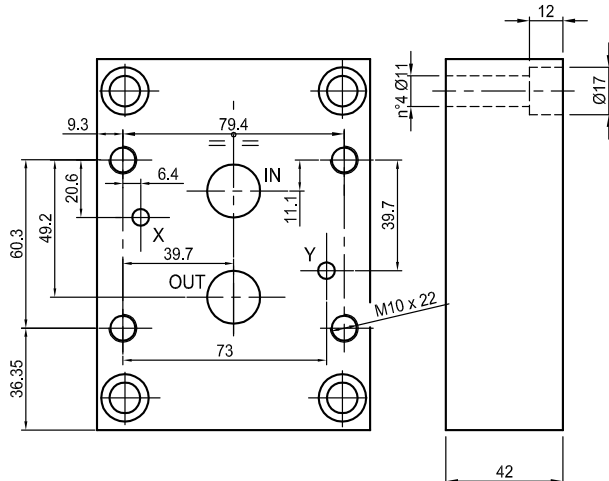

Ordering code:

Esempio di ordinazione: **E** **P** **20** **08**

EUROFLUID E ——— 08 = Size / Grandezza ISO/CETOP 08

Subplate = P ——— 20 = Type / Tipo ISO/CETOP.....P
Base =

Hydraulic symbol
schema idraulico

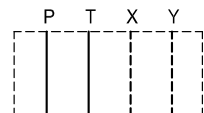



ISO/CETOP 10P subplate. P=1"1/2G, T=1"1/2G. Weight = 8.5 Kg

Base ISO/CETOP 10P. P-T da 1"1/2G. Peso = 8.5 Kg

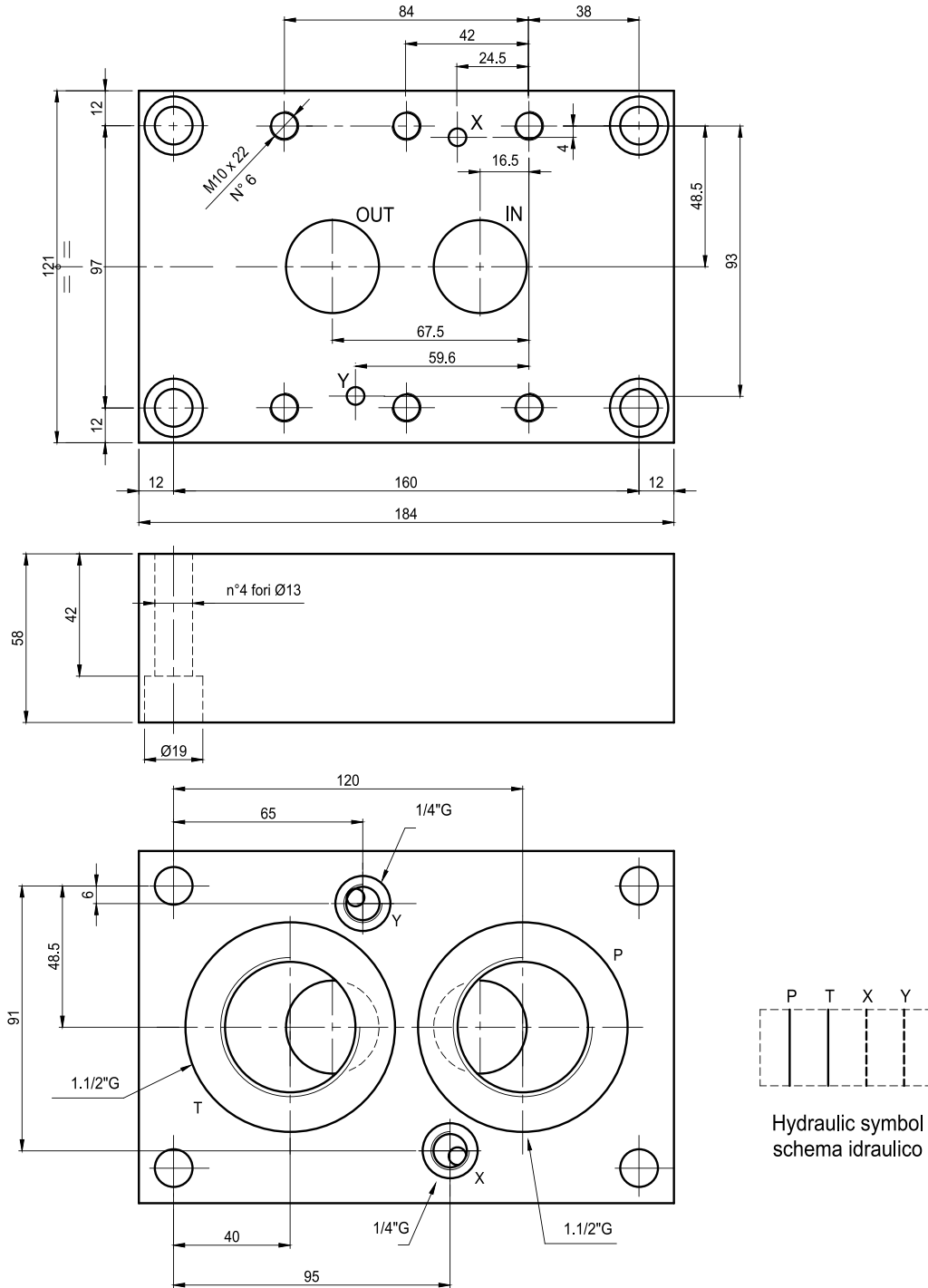

Ordering code:

Esempio di ordinazione:

| | | | |
|---|---|----|----|
| E | P | 20 | 10 |
|---|---|----|----|

EUROFLUID E ——— 10 = Size / Grandezza ISO/CETOP 10
 Subplate = P ———
 Base = ——— 20 = Type / Tipo ISO/CETOP.....P



HIGH-LOW PRESSURE BLOCK BASI ALTA-BASSA PRESSIONE





HIGH-LOW PRESSURE BLOCK

TYPE ET1...5/...



74
ENG

High/low pressure plate, on-line or modular mounting with EC5....

Ports: HP (AP) = 3/8"G, LP (BP) = 3/4"G, T = 3/4"G on rear.

Pre-arranged for electric venting on HP end LP.

| TECHNICAL SPECIFICATIONS | |
|--------------------------|---------------------------|
| Nominal flow: | 120 l/min. |
| Max pressure: | 350 bar |
| Oil viscosity: | 2,8-380 cSt |
| Oil temperature: | -10°+80° (°C) |
| Oil type: | mineral HL-HLP DIN 51524 |
| Filtering: | 19/15 ISO 4466 (25micron) |
| Gaskets: | Polyurethane and NBR |
| Body material: | GG 25 |
| Weight : | 10 Kg |

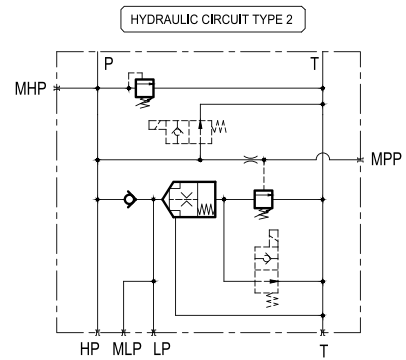
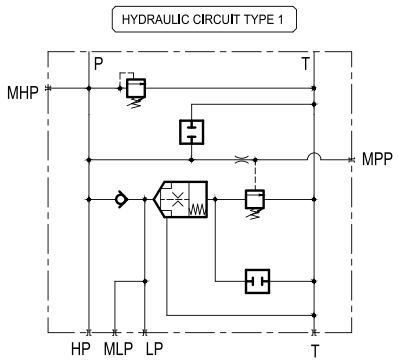
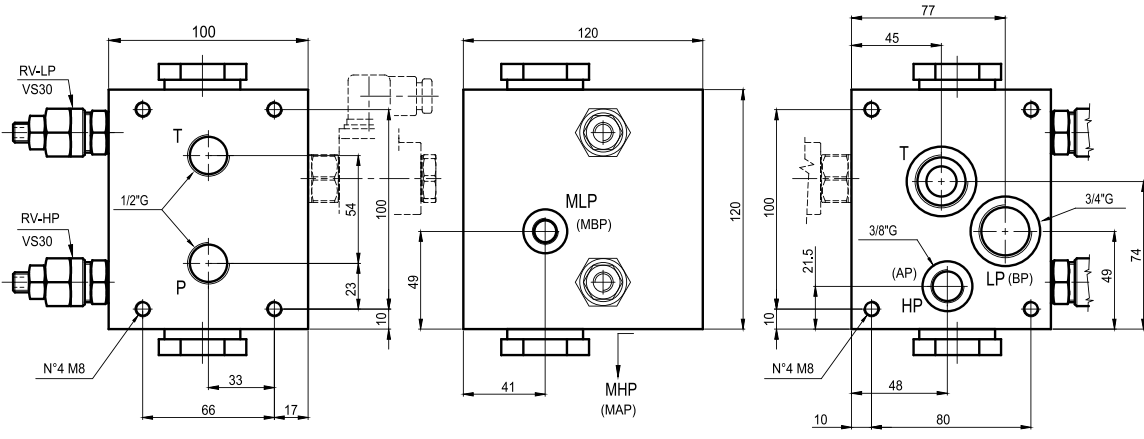
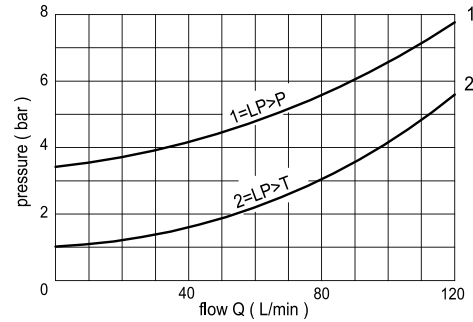

Ordering code: **ET** **1** ***** **5** / ***** *****

Eurofluid = High/low pressure plate

Packing version = 1

Scheme 1 = 1

Scheme 2 = 2

CETOP 5

Low pressure setting (adjust by screw)
 0 F = 5-50 bar
 1 F = 30-100 bar

High pressure setting (adjust by screw)
 2 F = 50-210 bar
 3 F = 100-350 bar

- NOTE:
- 1) By scheme 1 the plate is supplied with the closing plugs ETVEI for the cavities of the electric venting (see page 94)
 - 2) By scheme 2 the plates is supplied without the closing plugs for the cavities of the electric venting (see page 94)
 - 3) See page 91 for technical characteristics of VS30

HIGH-LOW PRESSURE BLOCK



BASE ALTA-BASSA PRESSIONE

TIPO ET1...5/...

74
ITA

BASE ALTA-BASSA PRESSIONE

Base alta-bassa pressione, per montaggio in linea o modulare con basi EC5...

Attacchi AP da 3/8"G, BP da 3/4"G, posteriori.

Attacco T posteriore da 3/4"G

Predisposta per venting elettrico su AP e BP.

| CARATTERISTICHE TECNICHE | |
|--------------------------|---------------------------|
| Portata nominale: | 120 l/min. |
| Pressione massima: | 350 bar |
| Viscosità olio: | 2,8-380 cSt |
| Temperatura olio: | -10° +80° (°C) |
| Tipo di olio: | minerale HL-HLP DIN 51524 |
| Filtrazione: | 19/15 ISO 4466 (25micron) |
| Guarnizioni: | Poliuretano e NBR |
| Materiale del corpo: | GG25 |
| Peso : | 10 Kg |

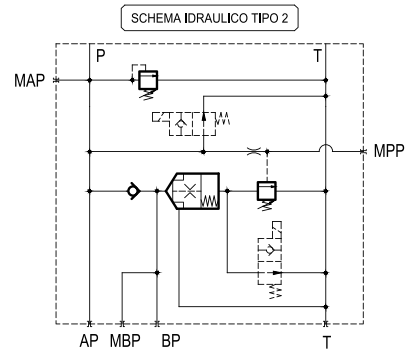
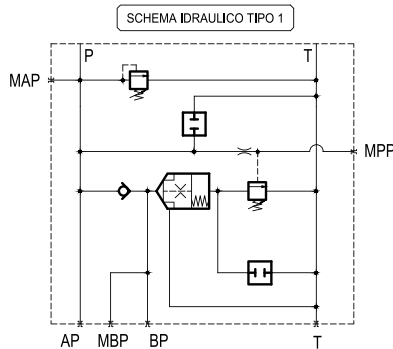
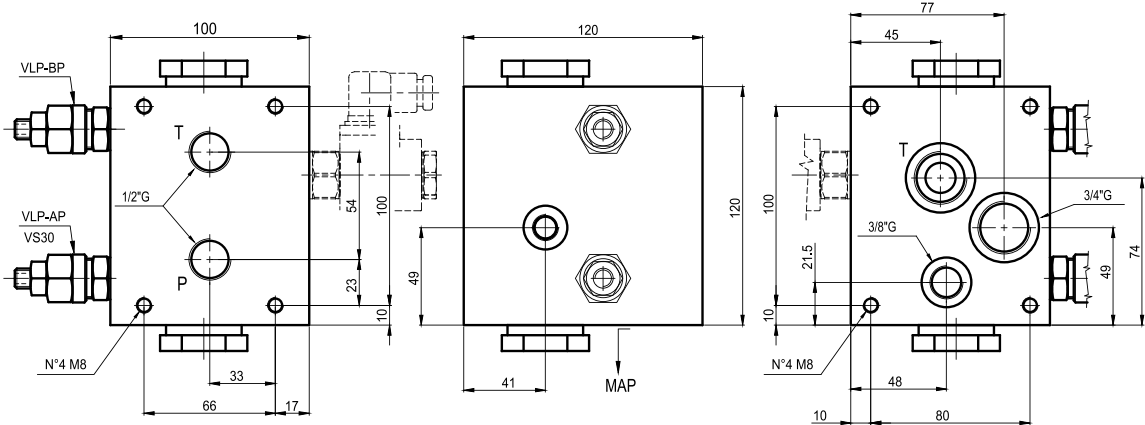
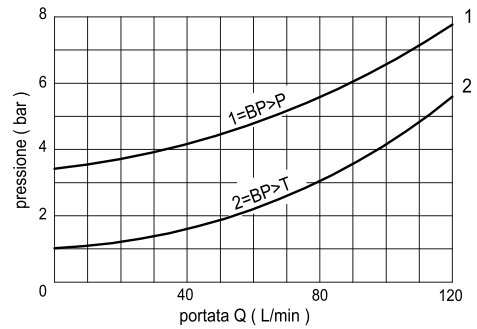

Esempio di ordinazione : **ET** **1** ***** **5** / ***** *****

Eurofluid = T
Base alta-bassa pressione

Versione componibile = 1

Schema 1 = 1

Schema 2 = 2

Taratura B.P. (regolaz. a chiave)
0 F = 5-50 bar
1 F = 30-100 bar

Taratura A.P. (regolaz. a chiave)
2 F = 50-210 bar
3 F = 100-350 bar

CETOP 5

NOTE:

- 1) Con lo schema 1 la base viene fornita dei tappi ETVEI di chiusura delle sedi del venting elettrico. (vedi pag. 94)
- 2) Con lo schema 2 la base viene fornita senza tappi di chiusura delle sedi del venting elettrico. (vedi pag. 94)
- 3) Per le caratteristiche tecniche della valvola VS30 vedere pag. 91

HIGH-LOW PRESSURE BLOCK

TYPE ET215/...



75
ENG

HIGH-LOW PRESSURE BLOCK

High/low pressure plate with port CETOP 5.

A-B side 3/4"G

HP (AP) 3/8"G, LP (BP) 3/4"G, rear.

T rear 3/4"G

TECHNICAL SPECIFICATIONS

| | |
|------------------|---------------------------|
| Nominal flow: | 120 l/min. |
| Max pressure: | 350 bar |
| Oil viscosity: | 2,8-380 cSt |
| Oil temperature: | -10° +80° (°C) |
| Oil type: | mineral HL-HLP DIN 51524 |
| Filtering: | 19/15 ISO 4466 (25micron) |
| Gaskets: | Polyurethane and NBR |
| Body material: | GG 25 |
| Weight : | 10 Kg |

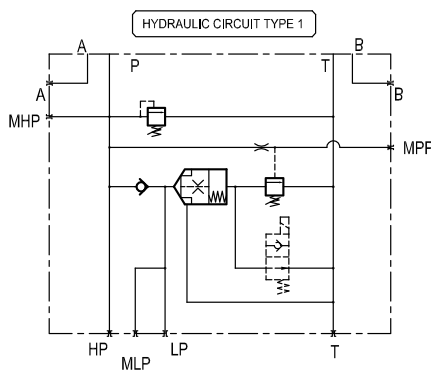
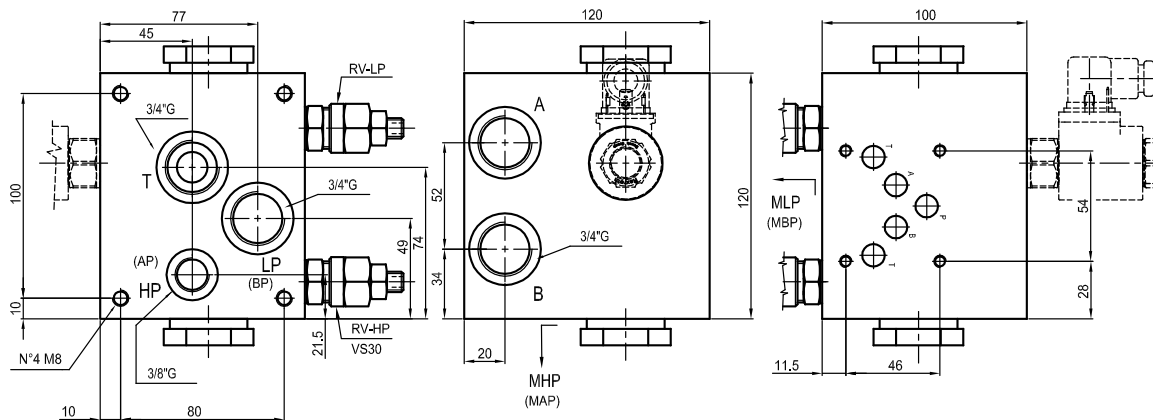
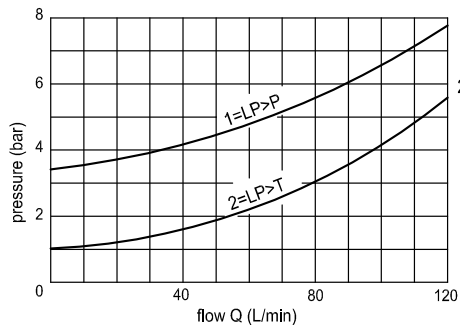

Ordering code: **ET 2 1 5** / * * — Low pressure setting (adjust by screw)
 Eurofluid = High/low pressure plate — 0 F = 5-50 bar
 Version port CETOP = 2 — 1 F = 30-100 bar
 Version excluding low pressure = 1 — High pressure setting (adjust by screw)
 2 F = 50-210 bar
 3 F = 100-350 bar
 CETOP 5

REMARKS: 1) All plates have pre-arrangement for electric venting or replacement plug (see on page 94)
 2) See on page 91 for technical specifications of VS30 valve



BASE ALTA-BASSA PRESSIONE

TIPO ET215/...

75
ITA

BASE ALTA-BASSA PRESSIONE

Base alta-bassa pressione con attacco CETOP 5.
 Attacchi A-B laterali da 3/4"G
 Attacchi AP da 3/8"G, BP da 3/4"G, posteriori.
 Attacco T posteriore da 3/4"G
 Predisposta per venting elettrico su BP.

| CARATTERISTICHE TECNICHE | |
|--------------------------|-------------------------------|
| Portata nominale: | ___ 120 l/min. |
| Pressione massima: | ___ 350 bar |
| Viscosità olio: | ___ 2,8-380 cSt |
| Temperatura olio: | ___ -10° +80° (°C) |
| Tipo di olio: | ___ minerale HL-HLP DIN 51524 |
| Filtrazione: | ___ 19/15 ISO 4466 (25micron) |
| Guarnizioni: | ___ Poliuretano e NBR |
| Materiale del corpo: | ___ GG25 |
| Peso : | ___ 10 Kg |

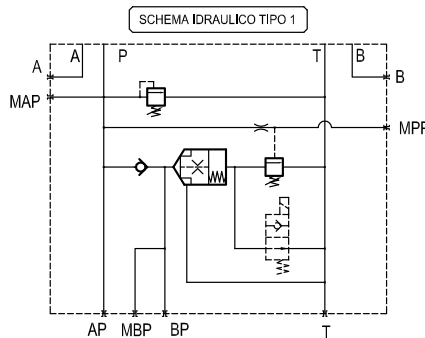
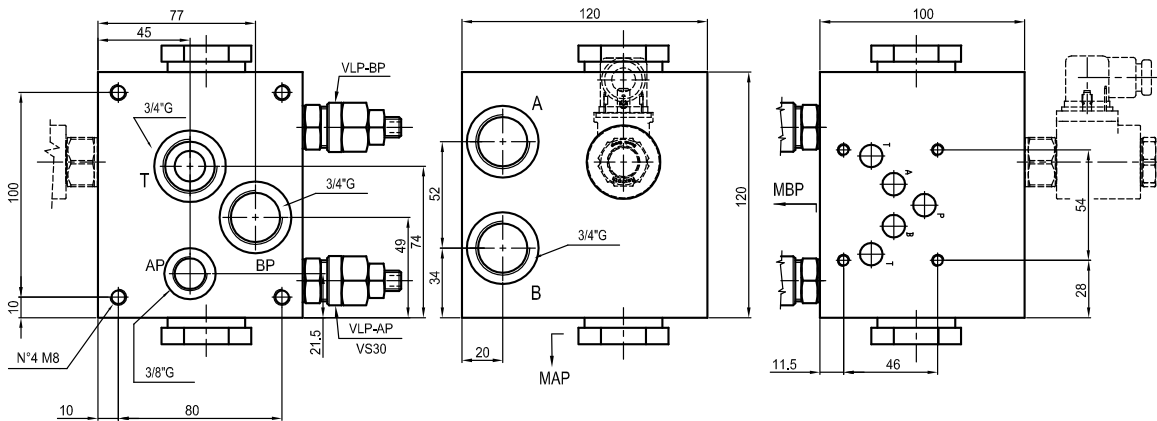
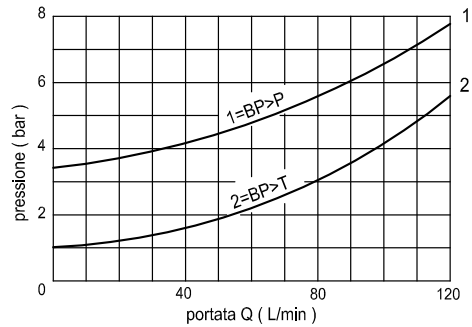

Esempio di ordinazione : **ET 2 1 5** / * * — Taratura B.P. (regolaz. a chiave)
 Eurofluid = T — Base alta-bassa pressione
 Versione attacco CETOP = 2
 Schema 1 = 1
 CETOP 5

Taratura A.P. (regolaz. a chiave)
 0 F = 5-50 bar
 1 F = 30-100 bar
 2 F = 50-210 bar
 3 F = 100-350 bar

NOTE: 1) La base viene fornita del tappo ETVEI di chiusura della sede del venting elettrico (vedi pag. 94)
 2) Per le caratteristiche tecniche della valvola VS30 vedere pag. 91

HIGH-LOW PRESSURE BLOCK

TYPE ET217/...



76
ENG

High/low pressure plate with port CETOP 7.
A-B side 1"G
HP (AP) 1/2"G, LP (BP) 1"G, rear.
T rear 1"1/4 G

TECHNICAL SPECIFICATIONS

| | |
|------------------|-----------------------------|
| Nominal flow: | — 300 l/min. |
| Max pressure: | — 300 bar |
| Oil viscosity: | — 2,8-380 cSt |
| Oil temperature: | — -10° +80° (°C) |
| Oil type: | — mineral HL-HLP DIN 51524 |
| Filtering: | — 19/15 ISO 4466 (25micron) |
| Gaskets: | — Polyurethane and NBR |
| Body material: | — GG 25 |
| Weight : | — 20 Kg |

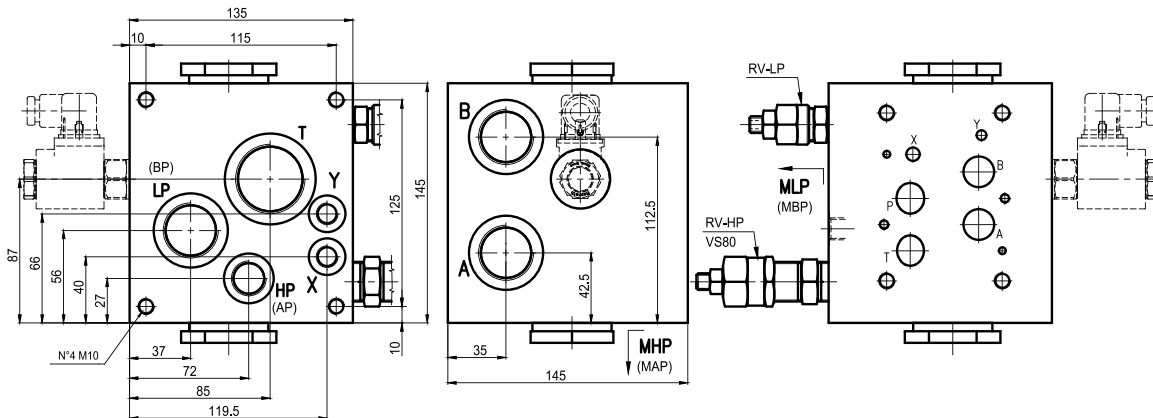
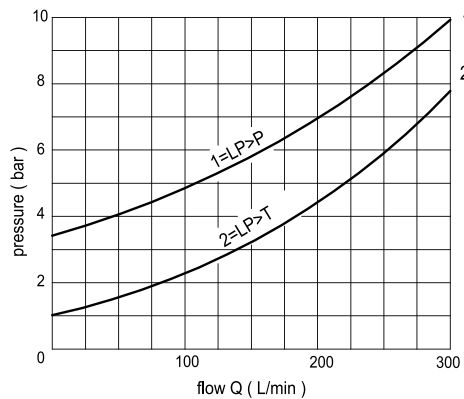

HYDRAULIC CIRCUIT TYPE 1

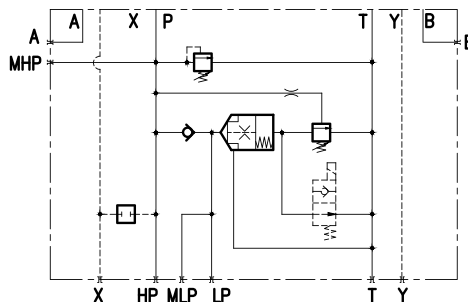

Ordering code: **ET 2 1 7 / * ***

Eurofluid = High/low pressure plate

Version port CETOP = 2

Version excluding low pressure = 1

CETOP 7

Low pressure setting (adjust by screw)
0 F = 5-50 bar
1 F = 30-100 bar

High pressure setting (adjust by screw)
2 F = 35-100 bar
3 F = 80-270 bar

REMARKS: 1) All plates have pre-arrangement for electric venting or replacement plug (see on page 94)
2) See on page 92 for technical specifications of VS80 valve

HIGH-LOW PRESSURE BLOCK



BASE ALTA-BASSA PRESSIONE

TIPO ET217/...

76
ITA

BASE ALTA-BASSA PRESSIONE

Base alta-bassa pressione con attacco CETOP 7.
 Attacchi A-B laterali da 1"G
 Attacchi AP da 1/2"G, BP da 1"G, posteriori.
 Attacco T posteriore da 1"1/4 G
 Predisposta per venting elettrico su BP.

CARATTERISTICHE TECNICHE

| | |
|----------------------|-------------------------------|
| Portata nominale: | ___ 300 l/min. |
| Pressione massima: | ___ 300 bar |
| Viscosità olio: | ___ 2,8-380 cSt |
| Temperatura olio: | ___ -10° +80° (°C) |
| Tipo di olio: | ___ minerale HL-HLP DIN 51524 |
| Filtrazione: | ___ 19/15 ISO 4466 (25micron) |
| Guarnizioni: | ___ Poliuretano e NBR |
| Materiale del corpo: | ___ GG 25 |
| Peso : | ___ 20 Kg |

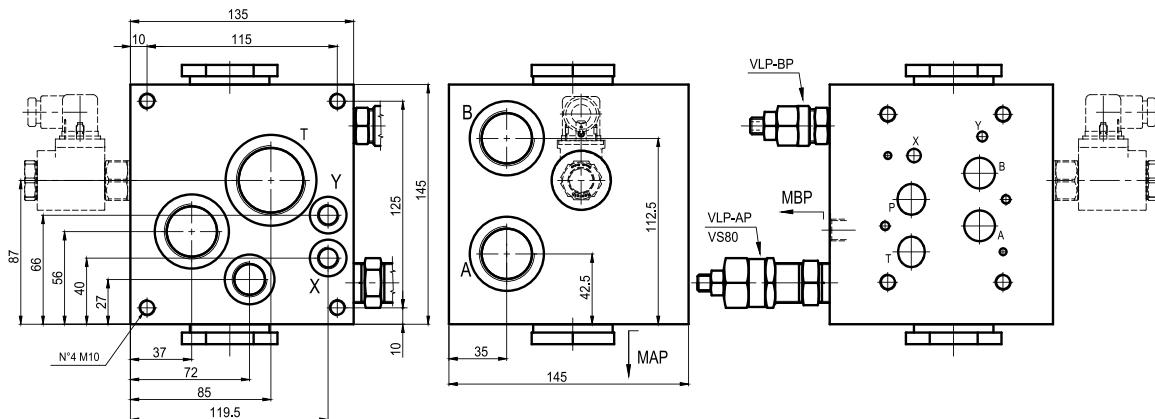
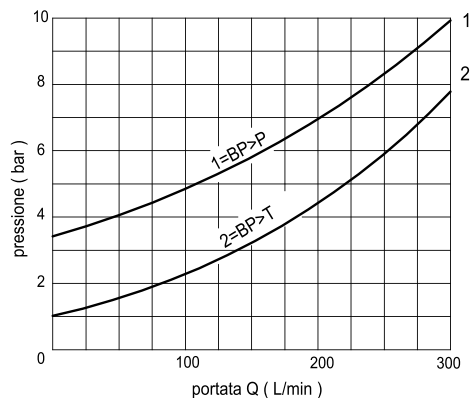

SCHEMA IDRAULICO TIPO 1

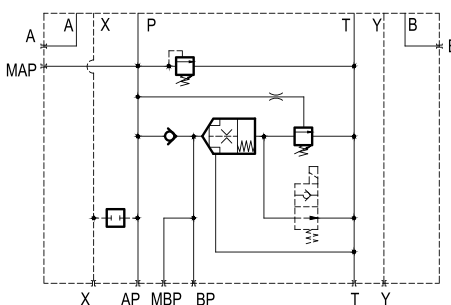

Esempio di ordinazione: **ET 2 1 7 / * *** — Taratura B.P. (regolaz. a chiave)
 Eurofluid = T — Base alta-bassa pressione
 Versione attacco CETOP = 2 — Taratura A.P. (regolaz. a chiave)
 Schema 1 = 1 — CETOP 7
 0 F = 5-50 bar
 1 F = 30-100 bar
 2 F = 35-100 bar
 3 F = 80-270 bar

NOTE: 1) La base viene fornita del tappo ETVEI di chiusura della sede del venting elettrico (vedi pag. 94)
 2) Per le caratteristiche tecniche della valvola VS80 vedere pag. 92

HIGH-LOW PRESSURE BLOCK

TYPE ET203/...



77
ENG

High/low pressure plate with port CETOP 3
 HP (AP) 3/8"G, LP (BP) 1/2"G, T 3/4"G, rear.
 A-B side 1/2"G
 MHP - MLP side 1/4"G

| TECHNICAL SPECIFICATIONS | |
|--------------------------|---------------------------|
| Nominal flow: | 40 l/min. |
| Max pressure: | 300 bar |
| Oil viscosity: | 2,8-380 cSt |
| Oil temperature: | -10° +80° (°C) |
| Oil type: | mineral HL-HLP DIN 51524 |
| Filtering: | 19/15 ISO 4466 (25micron) |
| Gaskets: | NBR |
| Body material: | GG25 |
| Weight: | 6.5 Kg |

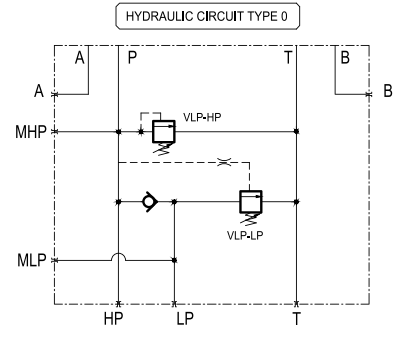
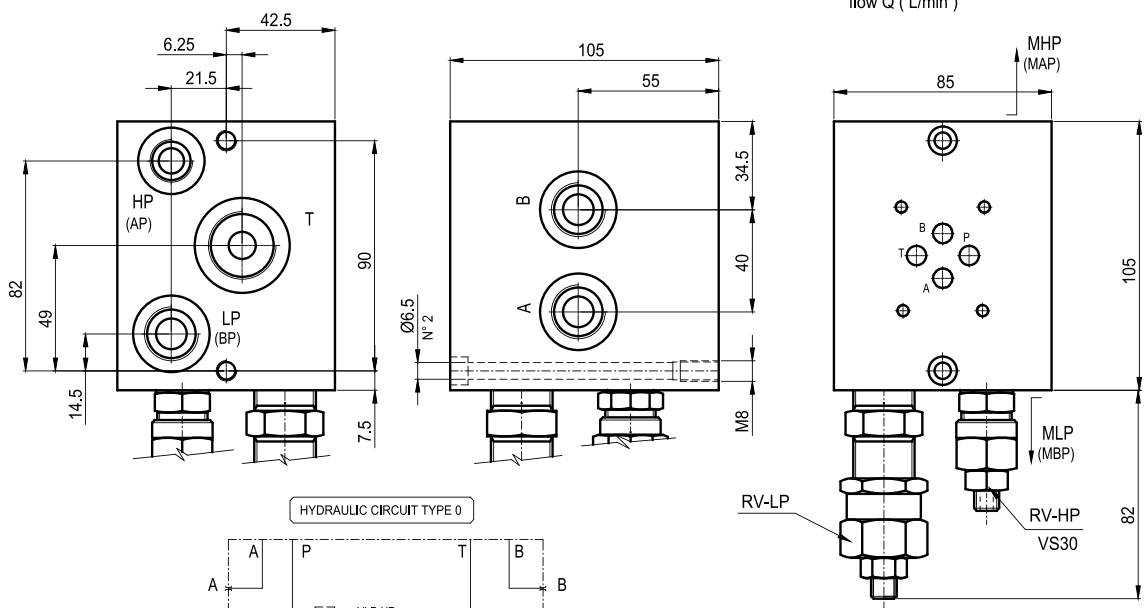
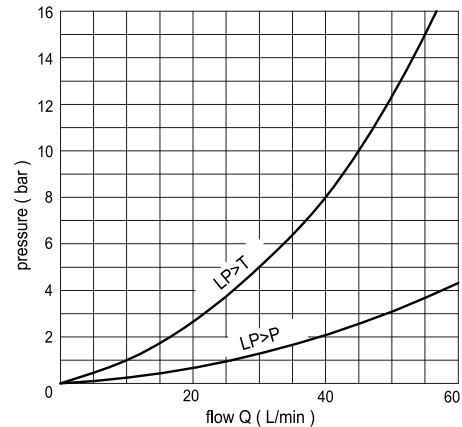

Ordering code: **ET 2 0 3** / * *

Eurofluid = T High/low pressure plate
 Version port CETOP = 2
 Version block standard = 0
 CETOP 3

Low pressure setting (adjust by screw)
 1 F = 5-50 bar
 2 F = 30-100 bar

High pressure setting (adjust by screw)
 2 F = 50-210 bar
 3 F = 100-300 bar

REMARKS: See on page 91 for technical specifications of VS30 valve

HIGH-LOW PRESSURE BLOCK



BASE ALTA-BASSA PRESSIONE

TIPO ET203/...

77
ITA

BASE ALTA-BASSA PRESSIONE

Base alta-bassa pressione, con attacco CETOP 3.

Attacchi AP da 3/8"G, BP da 1/2"G, T da 3/4"G, posteriori.

Attacchi A - B laterali da 1/2"G

Attacchi MAP - MBP laterali da 1/4"G

| CARATTERISTICHE TECNICHE | |
|--------------------------|-------------------------------|
| Portata nominale: | ___ 40 l/min. |
| Pressione massima: | ___ 300 bar |
| Viscosità olio: | ___ 2,8-380 cSt |
| Temperatura olio: | ___ -10° +80° (°C) |
| Tipo di olio: | ___ minerale HL-HLP DIN 51524 |
| Filtrazione: | ___ 19/15 ISO 4466 (25micron) |
| Guarnizioni: | ___ NBR |
| Materiale del corpo: | ___ GG25 |
| Peso : | ___ 6.5 Kg |

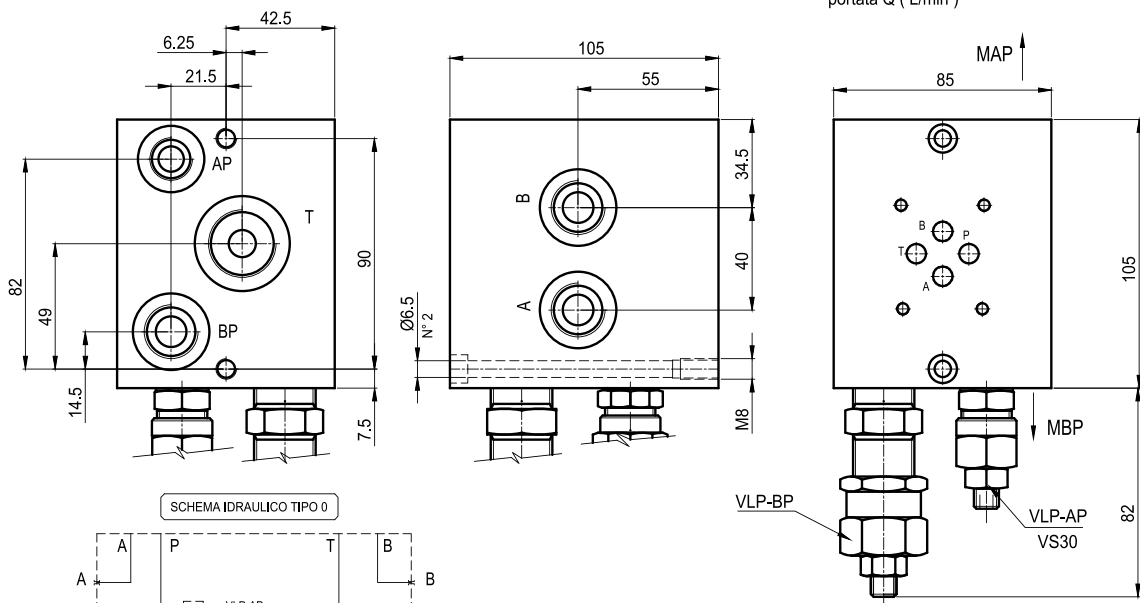
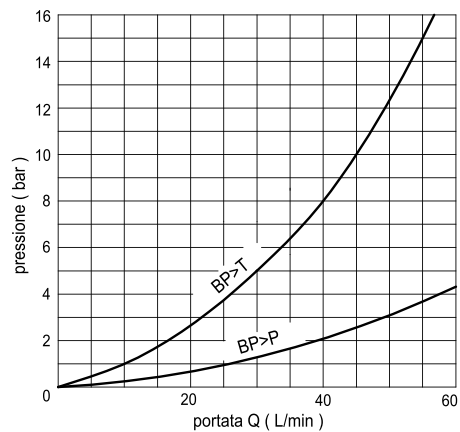

Esempio di ordinazione : **ET** **2** **0** **3** / * *

Eurofluid = T
Base alta-bassa
pressione

Versione attacco CETOP = 2

Versione base standard = 0

CETOP 3

Taratura B.P. (regolaz. a chiave)

1 F = 5-50 bar

2 F = 30-100 bar

Taratura A.P. (regolaz. a chiave)

2 F = 50-210 bar

3 F = 100-300 bar

NOTE: Per le caratteristiche tecniche della valvola VS30 vedere pag. 91.

HIGH-LOW PRESSURE BLOCK

TYPE ET205/...



78
ENG

High/low pressure plate with port CETOP 5
 HP (AP) 3/8"G, LP (BP) 1/2"G, T 3/4"G, rear.
 A-B side 3/4"G
 MHP - MLP side 1/4"G

| TECHNICAL SPECIFICATIONS | |
|--------------------------|-----------------------------|
| Nominal flow: | — 50 l/min. |
| Max pressure: | — 300 bar |
| Oil viscosity: | — 2,8-380 cSt |
| Oil temperature: | — -10° +80° (°C) |
| Oil type: | — mineral HL-HLP DIN 51524 |
| Filtering: | — 19/15 ISO 4466 (25micron) |
| Gaskets | — NBR |
| Body material: | — GG25 |
| Weight: | — 6.5 Kg |

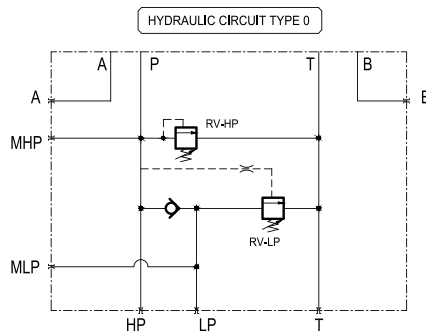
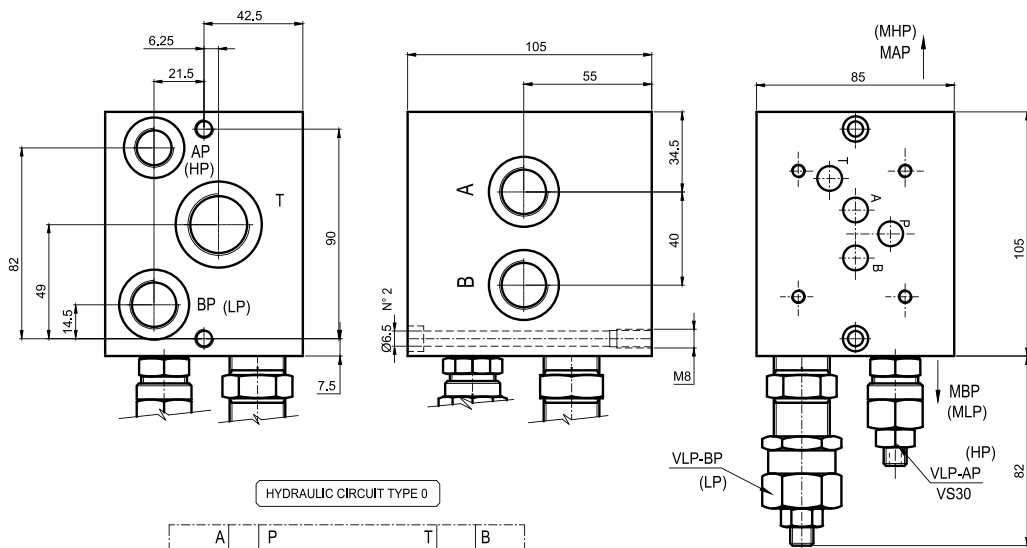
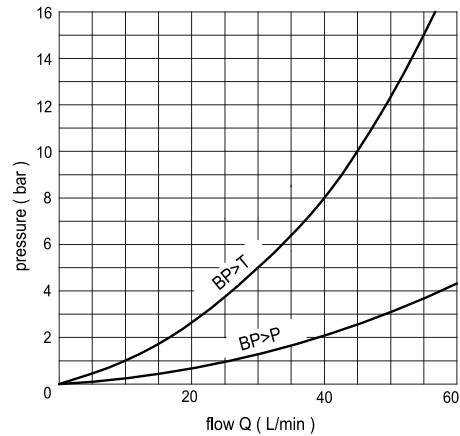

Ordering code: **ET** **2** **0** **5** / * *

Eurofluid = T — High/low pressure plate
 Version port CETOP 2 —
 Version standard = 0 — CETOP 5

Low pressure setting (adjust by screw)
 1 F = 5-50 bar
 2 F = 30-100 bar

High pressure setting (adjust by screw)
 2 F = 50-210 bar
 3 F = 100-300 bar

REMARKS: See on page 91 for technical specifications of VS30 valve

HIGH-LOW PRESSURE BLOCK



BASE ALTA-BASSA PRESSIONE

TIPO ET205/...

78
ITA

BASE ALTA-BASSA PRESSIONE

Base alta-bassa pressione, con attacco CETOP 5
 Attacchi AP da 3/8"G, BP da 1/2"G, T da 3/4"G, posteriori.
 Attacchi A - B laterali da 1/2"G
 Attacchi MAP - MBP laterali da 1/4"G

| CARATTERISTICHE TECNICHE | |
|--------------------------|-------------------------------|
| Portata nominale: | ___ 50 l/min. |
| Pressione massima: | ___ 300 bar |
| Viscosità olio: | ___ 2,8-380 cSt |
| Temperatura olio: | ___ -10° +80° (°C) |
| Tipo di olio: | ___ minerale HL-HLP DIN 51524 |
| Filtrazione: | ___ 19/15 ISO 4466 (25micron) |
| Guarnizioni: | ___ NBR |
| Materiale del corpo: | ___ GG25 |
| Peso : | ___ 6.5 Kg |

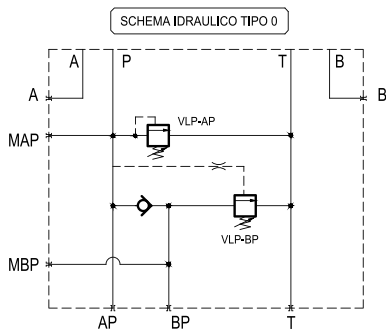
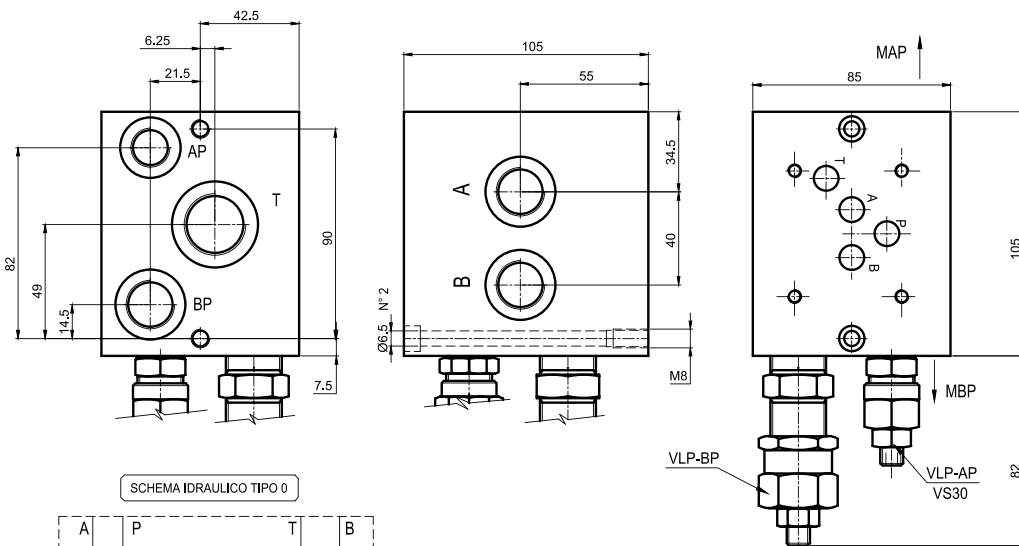
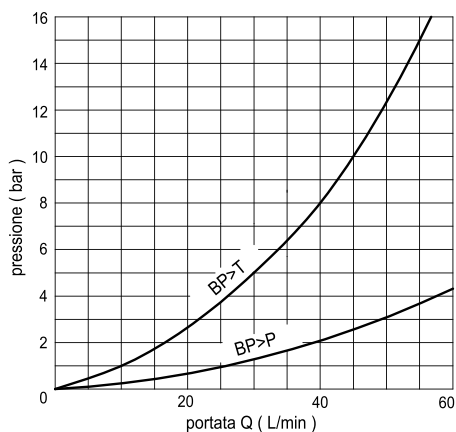

Esempio di ordinazione : **ET 2 0 5 / * ***

Eurofluid = T
 Base alta-bassa pressione
 Versione attacco CETOP = 2
 Versione base standard = 0
 CETOP 5

Taratura B.P. (regolaz. a chiave)
 1 F = 5-50 bar
 2 F = 30-100 bar

Taratura A.P. (regolaz. a chiave)
 2 F = 50-210 bar
 3 F = 100-300 bar

NOTE: Per le caratteristiche tecniche della valvola VS30 vedere pag. 91.

ALUMINIUM PRODUCTS PRODOTTI IN ALLUMINIO



Plates represented in the following catalogue have fixing holes in compliance with DIN 24340 standards in size NG6 and valve body cavity SAE.

The products are made of aluminium alloy 6082-T6 in compliance with EN AW 6082 AlSi1MgMn and aluminium alloy 2011-T6 in compliance with EN AW 2011 AlCu6BiPb.

The O-Ring seals fitted on plates and valves are made of nitrilic – NBR – 70 Shore mix. All products are supplied with anodization in compliance with UNI 10681.

Valve coupling flat surface finish Ra 0.8 microns. All plates have been checked in relation to directive 97/23 (PED), and are not subject to CE marking (article 3, paragraph 3).

Plates are made of material and with thread suitable for cylindrical fittings.

The product is not granted for assembly with conical fittings.

12-months warranty from date of goods shipment.

Le piastre rappresentate nel seguente catalogo hanno forature di fissaggio rispondenti alla normativa DIN 24340, con grandezza NG6 e corpi valvola a cavità SAE.

I prodotti sono costruiti in alluminio lega 6082-T6 a normativa EN AW 6082 AlSi1MgMn e alluminio lega 2011-T6 a normativa EN AW 2011 AlCu6BiPb.

Le guarnizioni O-Ring montate sulle piastre e sulle valvole sono in mescola Nitrile – NBR – 70 Shore.

Tutti i prodotti vengono forniti con trattamento di anodizzazione secondo norma UNI 10681. Finitura superficiale piano attacco valvole Ra 0.8 micron.

Tutte le piastre sono state verificate in relazione alla direttiva 97/23 (PED), e non sono soggette alla marcatura CE (articolo 3, paragrafo 3). Le piastre sono costruite con materiale e filettature per montaggio con raccorderia cilindrica.

Il prodotto non viene assolutamente garantito per montaggio con raccorderia conica.

Garanzia 12 mesi dalla data di spedizione.

| Size | Work pressure | Peak pressure |
|-----------|---------------------|--------------------|
| Grandezza | Pressione di lavoro | Pressione di punta |
| NG6 | 210 bar | 230 bar |



SUBPLATE

TYPE EAS338L AND TYPE EAS338P

BASE SINGOLA

TIPO EAS338L E TIPO EAS338P

200

SUBPLATE
BASE SINGOLA

Subplate with ports A-B-P-T on side, 3/8"G. Weight = 0.35 Kg

Material: aluminium 2011-T6 anodized. Max operating pressure: 210 bar

Base singola con utilizzi A-B-P-T laterali, da 3/8"G. Peso = 0.35 Kg

Materiale: alluminio 2011-T6 anodizzato. Pressione max di eserc.: 210 bar

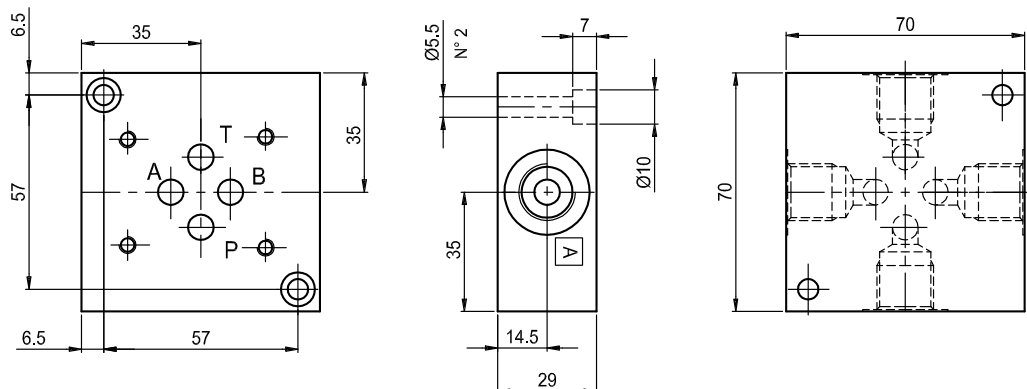

Ordering code:

Esempio di ordinazione:

EAS 3 38 L

Aluminium subplate =

Base singola in alluminio =

CETOP 3 = 3

3

38

L

= side ports

= utilizzi laterali

38 = 3/8"G

Set of 10 pcs. / Confez. da 10 pz.

Hydraulic symbol
Schema idraulico

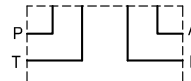

Subplate with ports A-B-P-T on rear, 3/8"G. Weight = 0.5 Kg

Material: aluminium 2011-T6 anodized. Max operating pressure: 210 bar

Base singola con utilizzi A-B-P-T posteriori, da 3/8"G. Peso = 0.5 Kg

Materiale: alluminio 2011-T6 anodizzato. Pressione max di eserc.: 210 bar

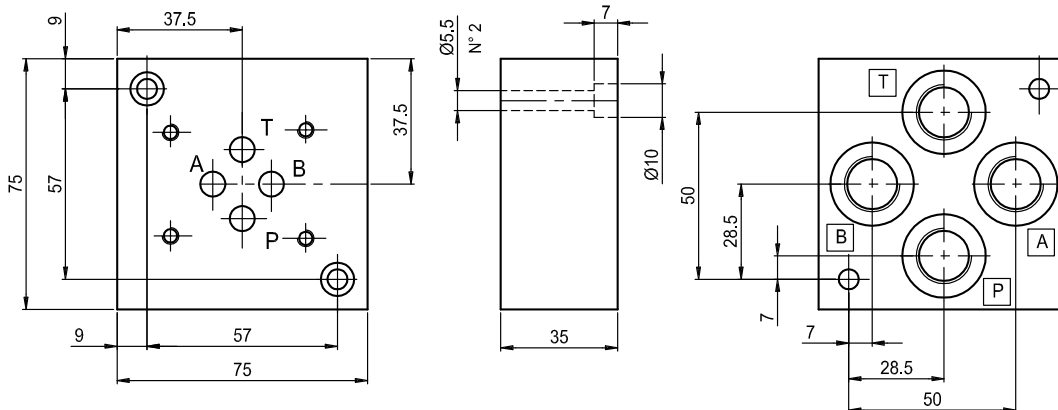

Ordering code:

Esempio di ordinazione:

EAS 3 38 P

Aluminium subplate =

Base singola in alluminio =

CETOP 3 = 3

3

38

P

= rear ports

= utilizzi posteriori

38 = 3/8"G

Set of 10 pcs. / Confez. da 10 pz.

Hydraulic symbol
Schema idraulico



SUBPLATE

TYPE EAS338PLX...

BASE SINGOLA

TIPO EAS338PLX...

Subplate, with ports A-B on side, P-T on rear, 3/8"G.

With relief valve (RV). Weight = 0.6 Kg

Max operating pressure: 210 bar

Material: aluminium 2011-T6 anodized.

Base singola con utilizzi A-B laterali,

P-T posteriori da 3/8"G. Peso = 0.6 Kg.

Con valvola limitatrice di pressione (VLP)

Pressione max di esercizio: 210 bar

Materiale: alluminio 2011-T6 anodizzato.

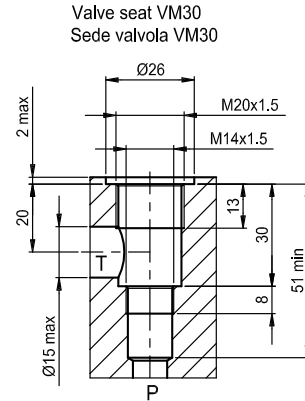
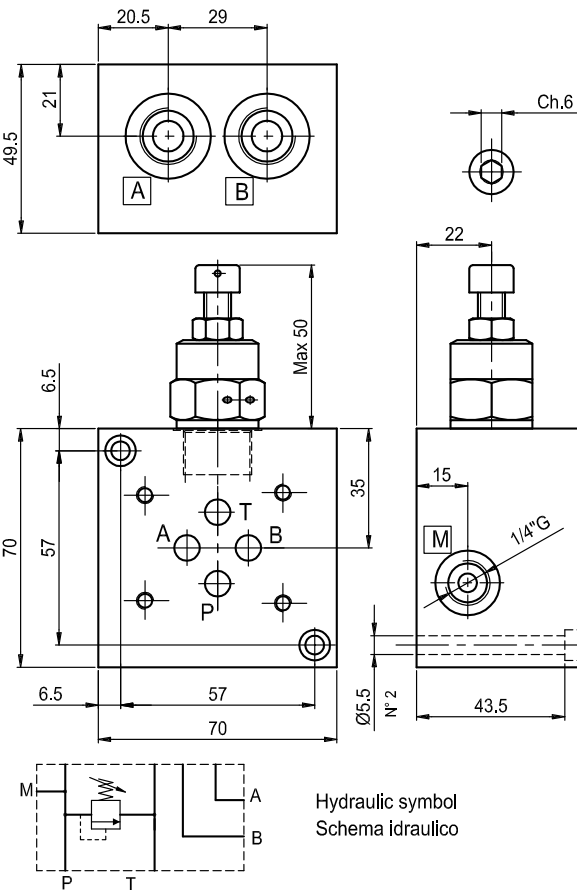

Kit close plug

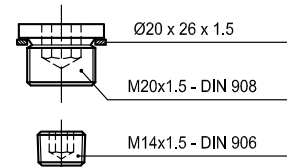

Ordering code:
Esempio di ordinazione:

ET VM30

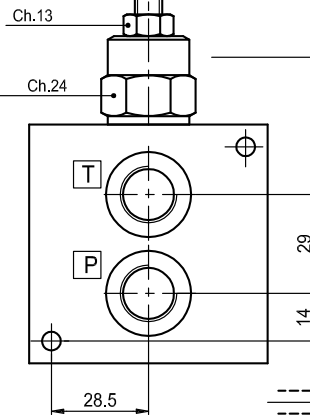

Ordering code:

Esempio di ordinazione:

Aluminium subplate =
Base singola in alluminio =

CETOP 3 = 3

3/8"G = 38

rear/side ports = PL

utilizzi posteriori/laterali =

EAS

3

38

PL

*

*

*

F = Setting by key

= Regolazione a chiave

= Spring type / tipo molla

1 = 25-70 bar

2 = 35-170 bar

3 = 70-315 bar

X = with RV / con VLP

Set of 10 pcs.

Confez. da 10 pz.



MONOBLOCK

TYPE EAM233/...

MONOBLOCCO

TIPO EAM233/...

210

MONOBLOCK
MONOBLOCCO

Monoblock with ports on side, P-T = 1/2", and A-B = 3/8"G

Material: aluminium 6082-T6 anodized.

Max operating pressure: 210 bar. With relief valve (RV).

Monoblocco con utilizzi P-T da 1/2"G e A-B da 3/8"G laterali

Materiale: alluminio 6082-T6 anodizzato.

Pressione max di esercizio: 210 bar. Con valvola limitatrice di pressione (VLP)

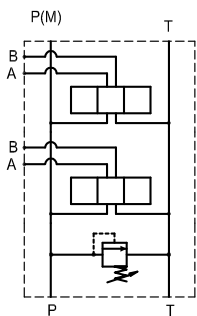
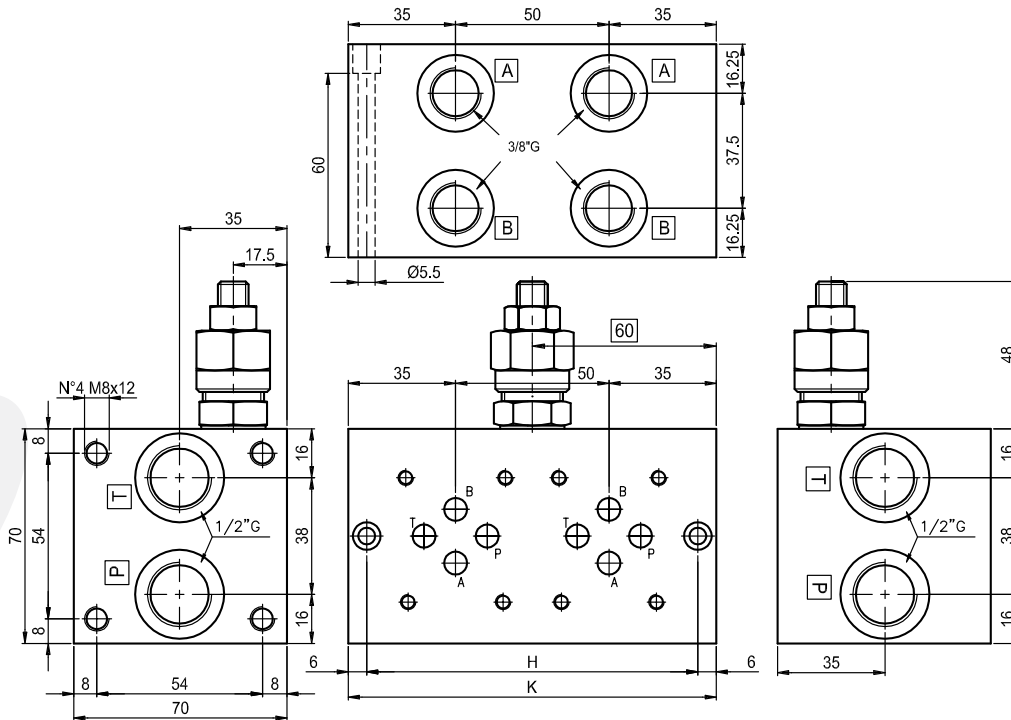

Hydraulic symbol parallel connection
Schema idraulico in parallelo

| N° Elem. | H | K | (Kg) |
|----------|-----|-----|------|
| 1Y | 58 | 70 | 0.9 |
| 1Z | 73 | 85 | 1.0 |
| 2 | 108 | 120 | 1.5 |
| 3 | 158 | 170 | 2.2 |
| 4 | 208 | 220 | 2.8 |
| 5 | 258 | 270 | 3.5 |
| 6 | 308 | 320 | 4.2 |
| 7 | 358 | 370 | 4.8 |
| 8 | 408 | 420 | 5.5 |

Ordering code:

Esempio di ordinazione:

Aluminium Monoblock = EAM
 Monoblocco in alluminio = 23
 only on side = 3
 utilizzi laterali lato P = 3
 CETOP 3 = 3
 N° Elements = 1, 2, ..., 8
 N° stazioni = 1, 2, ..., 8

* = Setting by key
 * = regolaz. a chiave
 * = spring type /tipo molla
 0 = 5-50 bar
 1 = 30-100 bar
 2 = 50-210 bar
 Y = without RV
 = senza VLP
 X = with RV
 = con VLP
 Z = prearranged for RV
 = con predisposizione per VLP

NOTES : See page 91 for technical characteristics of RV
NOTA: Per informazioni tecniche relative alla VLP vedere pag 91

VALVE BODY CAVITY

SAE 2 WAYS

CORPO VALVOLA CAVITÀ

SAE 2 VIE

250

Valve body cavity SAE 2 ways - Connections gas type

Material: aluminium 2011-T6 anodized.

Max operating pressure: 210 bar

Corpo valvola con cavità SAE 2 vie - Utilizzi Gas

Materiale: alluminio 2011-T6 anodizzato.

Pressione max di esercizio: 210 bar

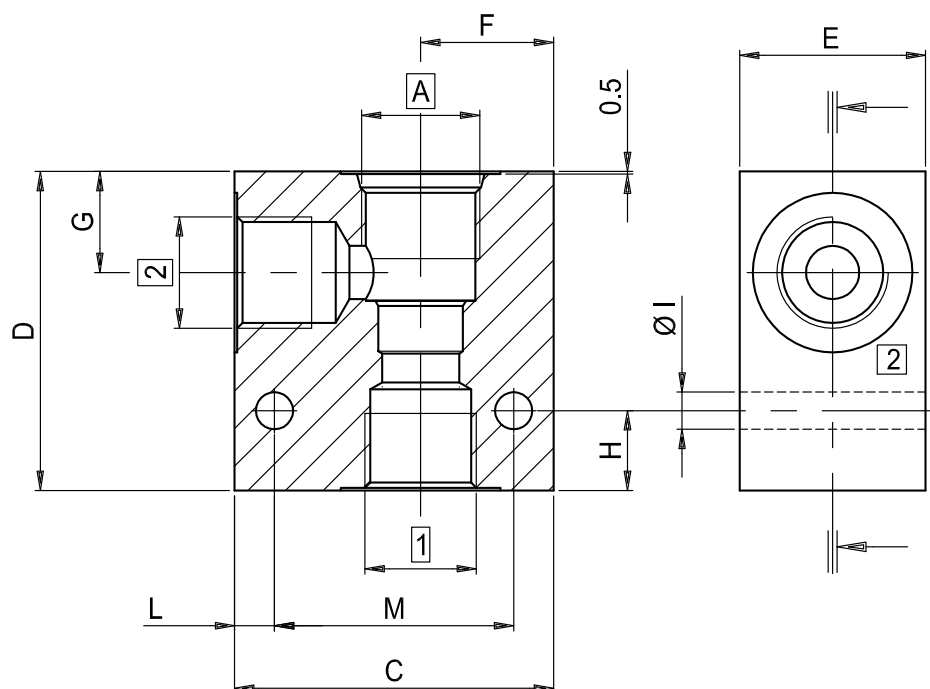

| CAVITY CAVITA' | A | 1 - 2 | C | D | E | F | G | H | I | L | M | Weight / Peso (Kg) |
|-------------------|-----------|-------|----|----|----|----|------|----|---|-----|----|-----------------------|
| SAE 8/2 | 3/4"-16 | 3/8"G | 49 | 50 | 30 | 20 | 13.5 | 12 | 6 | 9 | 35 | 0.2 |
| SAE 10/2 | 7/8"-14 | 1/2"G | 59 | 60 | 40 | 24 | 19 | 15 | 7 | 7.5 | 45 | 0.4 |
| SAE 12/2 | 1"1/16-12 | 3/4"G | 79 | 80 | 50 | 34 | 26 | 18 | 9 | 10 | 60 | 0.8 |
| SAE 16/2 | 1"5/16-12 | 1"G | 88 | 85 | 50 | 34 | 25 | 32 | 9 | 10 | 67 | 0.8 |

| | |
|-------------------|--|
| CAVITY CAVITA' | Ordering code: Codice di ordinazione: |
| SAE 8/2 | EAD082038 |
| SAE 10/2 | EAD102012 |
| SAE 12/2 | EAD122034 |
| SAE 16/2 | EAD162010 |

Set of 10 pcs.
Confez. da 10 pz.

VALVE BODY CAVITY
CORPO VALVOLA CAVITÀ



VALVE BODY CAVITY

SAE 3 WAYS

CORPO VALVOLA CAVITÀ

SAE 3 VIE

251

VALVE BODY CAVITY
CORPO VALVOLA CAVITÀ

Valve body cavity SAE 3 ways - Connections gas type

Material: aluminium 2011-T6 anodized.

Max operating pressure: 210 bar

Corpo valvola con cavità SAE 3 vie - Utilizzi Gas

Materiale: alluminio 2011-T6 anodizzato.

Pressione max di esercizio: 210 bar

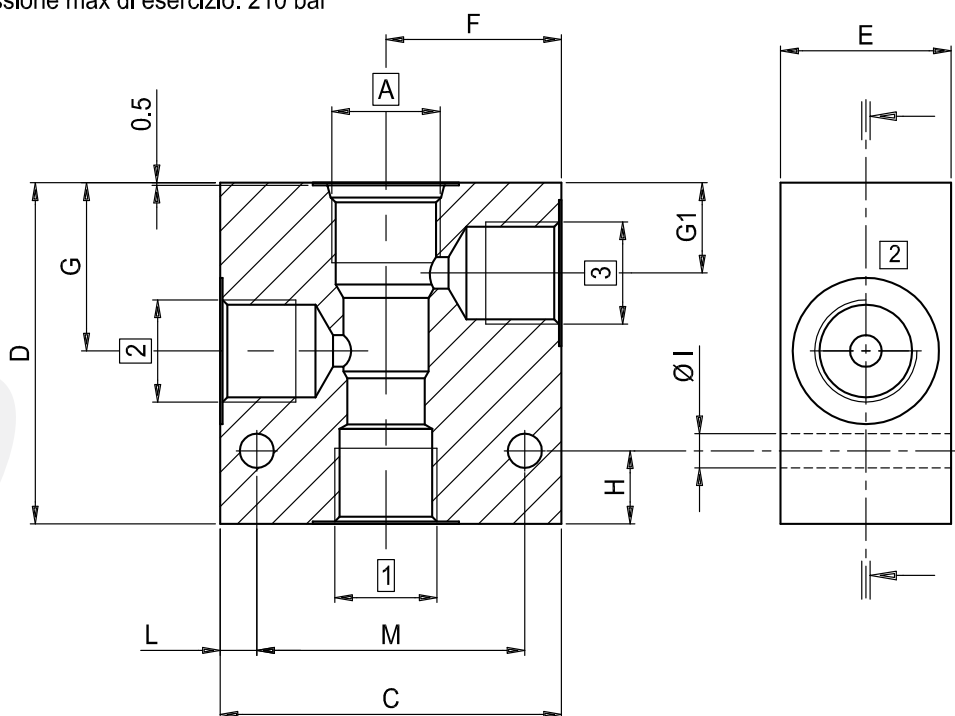

| CAVITY CAVITA' | A | 1-2 | 3 | C | D | E | F | G | G1 | H | I | L | M | Weight Peso (Kg) |
|-------------------|-----------|-------|-------|----|-----|----|------|------|------|----|---|-----|----|------------------------|
| SAE 8/3 | 3/4"-16 | 3/8"G | 3/8"G | 59 | 65 | 30 | 30 | 29.5 | 15 | 15 | 7 | 7.5 | 44 | 0.3 |
| SAE 10/3C | 7/8"-14 | 1/2"G | 1/4"G | 69 | 75 | 40 | 32 | 31.5 | 14.5 | 15 | 7 | 7.5 | 54 | 0.5 |
| SAE 10/3 | 7/8"-14 | 1/2"G | 1/2"G | 69 | 75 | 40 | 35.5 | 34.5 | 18.5 | 15 | 7 | 7.5 | 54 | 0.5 |
| SAE 12/3 | 1"1/16-12 | 3/4"G | 3/4"G | 79 | 100 | 40 | 40 | 53.5 | 28.5 | 18 | 9 | 10 | 59 | 0.9 |
| SAE 16/3 | 1"5/16-12 | 1"G | 1"G | 98 | 110 | 50 | 49.5 | 54 | 25.5 | 28 | 9 | 12 | 74 | 1.5 |

| CAVITY CAVITA' | Ordering code: Codice di ordinazione: |
|-------------------|--|
| SAE 8/3 | EAD083038 |
| SAE 10/3C | EAD103112 |
| SAE 10/3 | EAD103012 |
| SAE 12/3 | EAD123034 |
| SAE 16/3 | EAD163010 |

Set of 10 pcs.
Confez. da 10 pz.

VALVE BODY CAVITY

SAE 4 WAYS

CORPO VALVOLA CAVITÀ

SAE 4 VIE



252

Valve body cavity SAE 4 ways - Connections gas type

Material: aluminium 2011-T6 anodized.

Max operating pressure: 210 bar

Corpo valvola con cavità SAE 4 vie - Utilizzi Gas

Materiale: alluminio 2011-T6 anodizzato.

Pressione max di esercizio: 210 bar

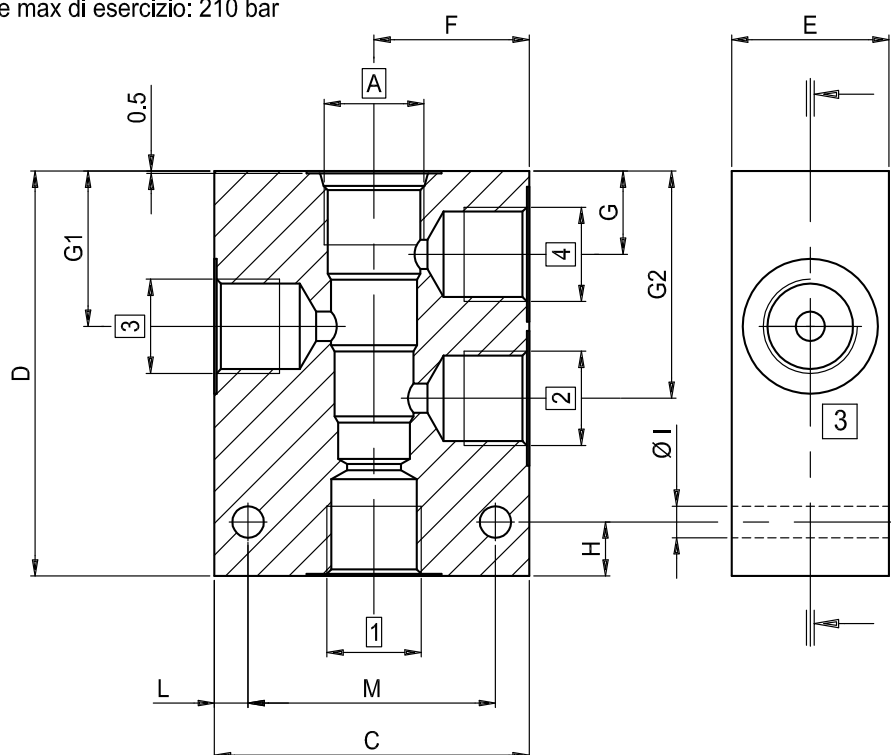

| CAVITY CAVITA' | A | 1-2 3-4 | C | D | E | F | G | G1 | G2 | H | I | L | M | Weight Peso (Kg) |
|-------------------|-----------|------------|----|-----|----|------|------|------|------|----|---|-----|----|------------------------|
| SAE 8/4 | 3/4"-16 | 3/8"G | 59 | 80 | 30 | 30 | 15 | 29.5 | 43.5 | 12 | 7 | 7.5 | 44 | 0.4 |
| SAE 10/4 | 7/8"-14 | 1/2"G | 69 | 90 | 40 | 35 | 18.5 | 34 | 50 | 12 | 7 | 7.5 | 54 | 0.6 |
| SAE 12/4 | 1"1/16-12 | 3/4"G | 79 | 125 | 40 | 40 | 28.5 | 53.5 | 78 | 20 | 9 | 10 | 59 | 1.3 |
| SAE 16/4 | 1"5/16-12 | 1"G | 98 | 140 | 50 | 49.5 | 25 | 54 | 82 | 20 | 9 | 11 | 77 | 1.8 |

| | |
|-------------------|--|
| CAVITY CAVITA' | Ordering code: Codice di ordinazione: |
| SAE 8/4 | EAD084038 |
| SAE 10/4 | EAD104012 |
| SAE 12/4 | EAD124034 |
| SAE 16/4 | EAD164010 |

Set of 10 pcs.
Confez. da 10 pz.

VALVE BODY CAVITY
CORPO VALVOLA CAVITÀ